INDUSTRIAL SHANGHAI NOW IN FLAMES

Edmonton Bulletin

AN INDEPENDENT NEWSPAPER IN PUBLIC SERVICE —

FIFTY-SEVENTH YEAR. VOL. LVII, No. 189 — EDMONTON, ALBERTA—FRIDAY, AUGUST 20, 1937 — Single Copy, Five Cents

Blonde Beauty Not So Dumb

HONEY JOHNSON, who has no pleasant word for the future-hunting Midvani clique.

Wed Mdivani? Preposterous, Says Her Dad

NEW YORK, Aug 20.—Honey Johnson, blond beauty of Bronxville, N.Y., spoke her mind today on those cabled reports she was going to marry David last of the marrying Mdivanis.

So did Papa Johnson.

So did Jesse Livermore, Jr. Honey said: "Ridiculous!"

Papa Johnston said: "Preposterous!"

Jesse, Jr., said: "He went nuts over her."

Livermore said that before he introduced David and Honey he told David:

"They have a daughter you'll go nuts over."

"And he did go nuts over her," Livermore added.

CARRY FIGHT TO ENGLAND UNWIN SAYS

Privy Council Should Test Validity if Coming Legislation Vetoed

If the Dominion government disallows legislation to be passed at the coming special session of the legislature and it is declared unconstitutional, the fight should be carried to the Privy Council on the validity of the measures, together with a reference as to whether the Dominion has the power of veto, J. H. Unwin, Social Credit member of the legislature for Edson and government whip, declared on Friday.

At the same time, Mr. Unwin declared that "the reason I state that if the legislation is declared unconstitutional, it is because I believe the financial powers that be not only control the government of Canada, but the halls of justice as well."

PRIVATE OPINION

It was stated by Mr. Unwin that he was expressing his own private opinion and not that of the government.

In discussing the constitutional issues that have arisen, Mr. Unwin declared that "The Dominion government has no power for disallowance. It never has had this power. This right always has been retained by the British parliament. It is not found in the B.N.A. Act."

He declared that when the Dominion was formed, the provinces did not give up this right to the Dominion.

POWERS ARE OLDER

"The province's powers are older than those of the Dominion," he declared. "The governor general carried letters patent from the imperial government which gave him powers of disallowance, but the Statute of Westminster took this from him and the provinces have not agreed to give this power to the Dominion."

Social Lawlessness Charged To Ottawa In Aberhart's Wire

Telegram, Sent After Long Cabinet Council, Declares Disallowance Has Deprived Province of Right to Test Validity Of Legislation In Court

Declaring that "our people insist that we are pledged to go forward in obedience to them, not to you or the banks," and that "frustrating us will not evade the final outcome and will only lead to our people demanding with ever-increasing insistence that their will shall prevail," William Aberhart on Thursday forwarded to Rt. Hon. Mac-Kenzie King, premier of Canada a telegram challenging disallowance by the Dominion government of recently passed provincial legislation "because it has no such power today."

The telegram was the direct result of a lengthy cabinet session on Thursday morning at which the subject-matter of the telegram was approved, with final drafting and approval being made later in the day.

In claiming the Dominion has no right to veto provincial legislation, Premier Aberhart in his wire quotes Hon. Ernest Lapointe, minister of justice, on whose recommendation the three bills passed at the recent special legislative session were disallowed, to the effect that "I do not think in a federation such as this the power of disallowance could be exercised by the central government."

CHALLENGES RIGHT

The premier further challenges the right of the banks to monetize the sole credit of Alberta.

Charge is also made in the premier's wire that the Dominion by disallowance of the three acts has usurped the right of the court to decide their validity in order to deprive the government of its right of appeal.

It is also charged that in "deliberately violating property and civil rights" the Dominion has followed a procedure which "constitutes social lawlessness which you should not support."

The full text of Premier Aberhart's wire is as follows:

1—Our people insist that we are pledged to go forward in obedience to them, not to you nor to the banks. Frustrating us will not evade the final outcome and will only lead to our people demanding with ever-increasing insistence that their will shall prevail.

2—Nevertheless your telegram of the 17th August shall be more fully dealt with later.

3—We do, however, challenge immediately the right of the Dominion to disallow any provincial legislation whatsoever because it has no such power today. This is the opinion of your own minister of justice who stated in parliament, March 30, 1937: "I do not think in a federation such as this the power of disallowance could be exercised by the central government." He then went on to say: "I believe the provincial legislature would feel that they are still supreme and sovereign within the sphere of their jurisdiction."

4—We again assert with all possible emphasis that the legislation in question is within the sphere of our jurisdiction in which the clearly expressed will of our people is supreme and sovereign.

5—Further we challenge the right of the banks to monetize the sole credit of Alberta as they or the Bank of Canada deem fit and we challenge the Dominion government's right to invade a purely provincial field in delegating authority to any institution to control and restrict our people's access to their own credit within their own province that deliberately violating property and civil rights. This constitutes social lawlessness which you should not support.

6—By disallowance of our acts you usurped the right of the court to decide their validity in order to deprive the government of its right of appeal.

It is also charged that in "deliberately violating property and civil rights" the Dominion has followed a procedure which "constitutes social lawlessness which you should not support."

7—Future disclosure of the institutions so self evidently inciting you to disallow our legislation will simultaneously saddle your government with full responsibility for producing a most serious constitutional crisis.

8—Canadian people realize that no statutory obligation or public trust or responsibility compelled you to take such action.

9—Implementing the will of the people is the only justification for having a government and the existence and welfare of our people is the first and most sacred duty of our government, whether or not of yours, and we are bound to discharge it.

WILLIAM ABERHART,
Premier of Alberta.

OTTAWA KNOWS NOUGHT OF ANY 'NEGOTIATIONS'

Federal Premier Is Silent On Thursday Telegram From Aberhart

OTTAWA, Aug. 20.—Prime Minister Mackenzie King declined to comment when shown a despatch from Edmonton last evening on the announcement that Premier Aberhart would call a special session of the Alberta legislature to enact measures replacing those disallowed by the Dominion government Tuesday.

"Negotiations with Federal officials, which the despatch stated would be completed before the special session was called, were not explained here. So far as could be learned there were no negotiations pending with Alberta that would have any direct connection with the three banking and judicature statutes disallowed.

Action taken by the governor-in-council Tuesday disallowing these measures is not subject to appeal from any source. It was final and complete, requiring no ratification or parliamentary action.

No purpose could be served in further negotiation except to seek a means of enacting substitute measures that would meet with approval of the central government.

So far as could be learned no such negotiations have been opened.

South African Girls Wearing Souvenir Garter

British United Press

DURBAN, South Africa, Aug. 20.—Many South African girls are now wearing souvenirs of the British navy in the form of garters bearing the names of units of the fleet. A sailor aboard the Amphion, which recently visited Durban, is responsible for the new fad. He makes the garters out of talley ribbons and sells them to his mates, who give them to the girls they meet.

PLANE FLIES VACCINE FOR CHOLERA ZONE

HONG KONG, Aug. 20.—Enough vaccine to inoculate 250,000 persons was rushed here last night by airplane and steamship to combat a cholera epidemic that has caused almost 200 deaths along the south China coast.

The spreading plague created a new peril for thousands of Asiatic, British and other refugees fleeing the war danger in northern China.

Aberhart Message Under Consideration By King At Ottawa

OTTAWA, Aug. 20 — Prime Minister Mackenzie King and his associates today were considering the telegram received from Premier Aberhart of Alberta in which the Social Credit leader challenged the right of the Dominion government to disallow provincial legislation. No comment was available from Mr. King but it was expected he would make some reply later in the day.

Justice Minister Lapointe, whose speech in the house of commons in March was quoted by Mr. Aberhart as supporting the latter's challenge of the Dominion's right to disallow the three Social Credit acts nullified by order-in-council last Tuesday, commented briefly.

In his March speech the minister of justice had expressed the belief "provincial legislatures would feel that they are still supreme and sovereign within the sphere of their jurisdiction."

"All I have to say on the matter is in my recommendation to council," Mr. Lapointe said. In that document, made public last Tuesday, the minister gave in detail his constitutional arguments supporting his belief that the acts were outside the jurisdiction of the provincial legislature.

SANTANDER MAY SOON SURRENDER TO REBEL ARMS

HENDAYE, France, Aug. 20—Santander and the Spanish northwest today appeared doomed before General Franco's columns advancing through rain and mud.

"It's only a question of days," said several French and Belgian citizens who arrived at Bayonne from Santander, last important stronghold of the government in northwest Spain.

These refugees said famine faced the city because it was impossible to get food through the insurgent blockade of the port.

Today, Franco's troops pounded through a natural barrage of fog and rain for possession of waterworks of the city at Arriola Peak.

Crystal Palace Fire Ruins Again Are Blaze-Swept

LONDON, Aug. 20. — The ruins of the Crystal Palace, almost wholly destroyed in a fire last November, caught fire yesterday and the remains of the building were levelled.

The section left standing after last year's fire and which burned down today included the "old school of fine arts" and the roller skating rink.

Liberal Nominated

TORONTO, Aug. 20. — Liberals last night nominated John J. Glass, M.L.A., to contest again the provincial riding of St. Andrew's, Toronto.

Nine New Cases

TORONTO, Aug. 20.—Nine new cases of infantile paralysis were reported today, bringing the total to 20 in three days.

Man Identifies Body That Of Wife: Meets Her

BEXHILL, Sussex, Aug. 20.—Rev. V. O'Meara identified the body of a woman recovered from the sea as his wife.

The next day he heard a coroner's jury decide she had drowned herself while of unsound mind and two days late he met his wife walking along a street here.

Hearing the sequel, the coroner said: "It is a most extraordinary happening. I sympathize with the poor man, for it must have been a terrible shock to him to meet his wife in that way. In the meantime the other unknown woman has been buried at sea."

Dickens' Pal Dies

DENVER, Aug. 20.—John Sanderson Dalziel, 98, a native of Edinburgh, Scotland, who illustrated some of the works of his friend Charles Dickens, died last night.

Rushed from Chefoo to Shanghai as fighting between Chinese and Japanese menaced the safety of 3,800 Americans in the International Settlement, the cruiser Augusta, shown above, flagship of the United States Asiatic fleet, was held in readiness to evacuate U.S. nationals. Admiral Harry E. Yarnell of the Augusta commands the 17 American vessels now stationed in Chinese waters.

One Killed, 18 Injured As Stray Bomb Lands On U. S. Battleship

SHANGHAI, Aug. 20. — One United States sailor was killed and 18 wounded tonight when an anti-aircraft shell of undetermined origin struck the after well deck of the cruiser Augusta, flagship of the United States Asiatic fleet.

The Augusta, flagship of Admiral Harry Yarnell, has been lying in the Whangpoo river a little downstream from the heart of the international settlement, covering the evacuation of refugees from stricken Shanghai.

The shell plunged from a high angle. Both Japanese and Chinese artillery and anti-aircraft batteries had been firing furiously through the late afternoon and into the night.

The sailor killed was Freddie John Falgout of Raceland, Florida.

None of the 18 wounded was seriously hurt.

The shell struck the Augusta at 6:40 p.m., when Japanese and Chinese guns were roaring on both banks of the Whangpoo and from warships on the river.

RESCUE PLANE HOPS OFF FOR N.W.T. POST

Sir Hubert Wilkins' Party Leaves Port Arthur for Fort Smith

FAIRBANKS, Alaska, Aug. 20—A veteran of the Arctic—Sir Hubert Wilkins — brought new cheer today to an impatient crew of rescue pilots waiting fair weather to push out over the polar wastes in their search for six missing Russian fliers.

Sir Hubert and five other airmen, including Pilot Herbert Hollick-Kenyon, were flying over northern Manitoba and Saskatchewan today on a flight from Port Arthur to Fort Smith, N.W.T.

Their huge silver flying boat, purchased by the Russian government for the expedition, will then fly north to help the other aviators search for Sigismund Levanevsky and his five companions, last heard from a week ago today, several hours before their four-motored plane was expected in Fairbanks.

MATTERN GROUNDED

Jimmie Mattern, grounded three days by bad weather, continued preparations here today for an exhaustive search of the northern Alaska coast and beyond to the polar ice cap.

His refueling plane, which started north this week from Los Angeles, was weatherbound at Whitehorse, Y.T.

At Barrow, Alaska's northern-

Continued on Page 2, Col. 1

SWIFT CURRENT GIRL OF 3 SEES HER FIRST RAIN

TORONTO, Aug. 20.—A girl from Swift Current, Sask., saw her first heavy rain during a storm here.

Bounding from the Canadian turf of Kew Beach gardens as fast as her chubby legs could propel her, Patrick "Patty" Eleanor Corrigan, 41 pounds, three-and-a-half years of age, two dimples, and tousled blonde curls, leaped into a puddle of water, did a rapid-fire tap dance, and finally sprawled into the refreshing pool.

She sat for a moment with a look of amazement. "Yip-pee! The grass is still green, grandma look!"

She meant it was not black as in Saskatchewan, where she had lived until Tuesday. Grandmother Belle Corrigan explained. The winsome tot arose smiling from the raindrop pool instead of weeping because the rain was still a thing of wonder in her tiny world—she saw heavy rain for the first time Tuesday and asked Grandma what it was.

Weather Forecast Is Fair And Warm

With skies cleared and a barometer steady at 27.71, a new forecast of "fair and warm" was issued by the weather office on Friday.

On Thursday the thermometer scored a high point of 64 degrees at 2 p.m. but on Friday it had reached that same level by 9:30 a.m. Lowest this morning was 50 at 5 a.m.

Throughout the Peace River territory weather was clear with no rain reported.

Plane Delivery Soon In Sight

MONTREAL, Aug. 20. — Trans-Canada Airlines officials said today delivery of the first of seven airplanes ordered for the new Dominion air service will be made Sept. 1, probably at Winnipeg or Vancouver.

ELECTRIC STORM TAKES 2 LIVES: 10 ARE INJURED

TORONTO, Aug. 20—Death and destruction were left today in the path of the second cyclonic electrical storm to sweep southern Ontario within three days. Two men were killed, at least 10 persons were injured and the toll of property damage ran into thousands of dollars.

Wind uprooted a tree on the farm of William Brown, 59-year-old North Oxford farmer, and it carried hydro-electric power wires down when it fell. Breen, hastening to extinguish a fire that broke out in the tree, stepped among the live wires and was electrocuted.

At Sarnia, George Rennie, Toronto steeple-jack, was thrown 50 feet in the air on the Imperial Oil refinery smoke-stack. A lightning bolt struck him and he died in his fall.

WAYWARD GIRLS NOT ALL FROM CROWDED CITIES

DALLAS, Aug. 20—Not from the crowded cities with all their bright lights, but from the rural districts come 75 per cent of the unwed mothers, Col. Mary Stillwell, retired Salvation Army leader, said today.

A rising tide of loose living, especially among younger women, in the country, she said, "is rampant and the church," she declared.

"I used to think the girls had come to big cities and were the innocent prey of trape. Now I know that virtuous girls are seldom the fallen in their home communities and come to the city to hide their shame.

"Unmarried mothers differ greatly now from the class we used to get," she said. "Once they were from the underprivileged class. Now we have a thick sprinkling of high school graduates, college girls and even married girls."

For the parents of these women Colonel Stillwell, the mother of eight children, had bitter words. "The mothers come to see them, without shame at their condition. They stoke, are rouged and powdered, talk loudly. Their letters have no depth of character."

Mary Stillwell is the only living member of the first Salvation Army group sent to San Francisco 39 years ago.

JAP MARINES FIGHT HARD TO HOLD SHANGHAI

Nippon Lines Sway in Danger Being Pushed Into River

By JAMES A. MILLS
Associated Press Foreign Staff

SHANGHAI, Aug. 20.—Japanese marines fought tenaciously in Shanghai's eastern district today to keep from being swept into the Whangpoo river by the most impressive Chinese drive of the battle for Shanghai.

The Japanese lines, with masses of Chinese infantry surging against them, swayed back toward the river, but held against the Chinese attempt to thrust a disastrous breach through them.

The attack began late yesterday, apparently in an effort to reach the waterfront and prevent the landing of large new forces arriving from Japan. Before nightfall it swirled about the Ward Road jail, within a few hundred yards of the Whangpoo.

With a spreading war all about it, Shanghai became a place of growing peril to its foreign residents. The evacuation of foreign women and children continued as rapidly as shipping was available, with 1,368 British women and children running the war gauntlet down the Yangtze to the liner Empress of Asia. The Canadian liner, with 15 Canadians among her refugees, sailed for Hong Kong.

Food grew scarcer in Shanghai. Essential services such as light and power were cut to a minimum to conserve fuel reserves.

GANNA WALSKA AGAIN TO TREAD PATH TO ALTAR

LONDON, Aug. 20—Harry Grindell-Matthews, genial 57-year-old "death ray" inventor, said today he would marry Ganna Walska, Polish opera singer whose fourth husband was Harold Fowler McCormick, Chicago harvester magnate.

All he would tell of his marriage plans was that he met Miss Walska about three months ago at the opera, that she now is in France but he does not know where, and that the marriage will take place shortly. Miss Walska is 45.

Grindell-Matthews asserted his secret "ray" could down airplanes, set fire to distant objects and strike death at long range. He said he had been engaged recently in air defence problems in Wales but was reticent about details.

Ice Packs Urged For Ailing Horses

WINNIPEG, Aug. 20.—Manitoba farmers today were instructed to place ice packs on horses' heads and put animals in a dark place if they showed any signs of drowsiness, first symptoms of encephalomyelitis, the strange horse sickness which has killed hundreds of animals in the province recently.

Man Who Strangled Widow Is Hanged

MONTREAL, Aug. 20 — Gaetan Cloquette, 20, ruddy-faced farmhand who was convicted of strangling his widowed employer at her lonely farm house near suburban Longueuil six months ago, was hanged here today.

Duchess Pays Visit

CANONI, Island of Corfu, Aug. 20 — The Duchess of Kent paid a two-hour visit — this village today and demonstrations of popular affection

FOREIGN PROPERTY SUFFERS

SHANGHAI, Aug. 20.—A mile-long stretch of Broadway—the entire length of the Thoroughfare separating Japan's Hongkew and Yangtzepoo lines—was on fire early today. It was reported Japanese soldiers started the blaze to smoke out Chinese snipers and machine gunners.

SINGAPORE, Aug. 20.—The First Battalion of the Middlesex Regiment embarked today for Hong Kong, where tens of thousands of refugees from Shanghai are menaced by a cholera epidemic among the natives. The battalion normally numbers 1,000 men.

NANKING, Aug. 20.—Fourteen Japanese bombing planes made a twilight raid on the capital of China today, killing 10 Chinese civilians and setting fire in the hospital of the Central University of Nanking.

SHANGHAI, Aug. 20. — A fourth of Shanghai was ablaze tonight as Chinese aircraft struck savagely at Japanese properties along the Whangpoo river and Chinese artillery blasted at Japanese defence lines.

Foreign property suffered heavily as the battle for Shanghai, in its second week, became increasingly destructive of life and wealth.

The whole Pootung waterfront, teeming industrial area just across the river from the heart of Shanghai, was in flames, the result of heavy bombing of Japanese properties by Chinese planes.

A large section of the Hongkew district to the north was burning furiously. Heavy shelling by Chinese guns, searching out the shore positions of the Japanese marines, was largely responsible for the Hongkew blaze.

As the bombardments from air

Continued on Page 2, Col. 2

LOCAL PILOTS TAKE FUEL TO SEARCH BASES

Flying Gasoline to Aklavik and Coppermine for Rescue Planes

Canadian Airways planes will start immediately freighting gasoline to search bases at Aklavik and Coppermine, laying down cashes for the search planes, it was learned Friday from C. A. Lundberg, company agent here.

Pilots Paul Davoud and Art Ronkin are starting to fly gasoline from Arctic Red River and Fort Good Hope to Aklavik. They will lay down 3,000 gallons at that post, all of which is being obtained from the Royal Canadian Air Force.

Air Commodore Herbert Hollick-Kenyon, now on his way to Coppermine, will pick up a load of gasoline from Edmonton and have supplies at Fort Smith and Yellowknife. He will also have the use of an R.C.A.F. cache already at Coppermine.

Sharp Temblor Sways Manila: Folk Terrified

MANILA, Aug. 20—A sharp earthquake swayed Manila buildings late last night.

The quake was one of the heaviest felt in Manila in many years. Terrified residents fled from their homes into the darkened streets.

All lights in the city were extinguished.

The quake struck at 8 p.m. as a terrifying welcome to 375 men, women and children who had just arrived from the incoming guns of Shanghai.

Here's News In Today's Classified

Wanted—4 or 5-roomed unfurn house, close in, with light, water and heat. Reliable tenant. (Heading 43A).

* * *

Here's where you can get furnished baby rooms at a reasonable price, including gas, phone. (Heading 30).

* * *

4-room, semi-modern cottage to rent, $17.00. 12422 118 Ave. (Heading 42).

* * *

Glenoe Apts, 9718 107 Ave., has a small 3-room suite for rent, furn. or unfurn. (Heading 40).

* * *

If you want good room and board, you have a choice of two excellent rooms. One large front room or one double room with single beds. (Heading 38).

Telephone in your Want Ads —56131 — we will be glad to "charge it" and send you an account later.

Calgary Race Entries Page 2

PORTUGAL'S ACTION STIRS EUROPE'S SUSPICIONS

CZECHS MAY FACE INVASION BY GERMANY

Refusal to Fill Machine Gun Contract for Lisbon Back of Break

LONDON, Aug. 20—Portugal's one-sided severance of diplomatic relations with Czechoslovakia became a red flag today for the suspicious of all Europe.

Czechs, in Prahs, their capital, asked if Germany is working behind the scenes to make their strategic hemmed-in country a "future Rhineland" in a possible struggle between the two great political camps, Fascism and Communism.

Authoritarian Portugal blamed "third party"—presumably Soviet Russia — for influencing the Czechs to fail to fill an order for machine guns, official reason for the breach. Nazi Germany and Fascist Italy sympathized.

Within 24 hours, however, other capitals of Europe had supplanted Portugal's expressed motive for the break with strong ideas on deeper causes—militant interests in the Spanish war and the often-expressed theory that Germany is preparing to attack Czechoslovakia.

SWAMPED WITH ORDERS

Czechoslovakian authorities explained their amazement strongly had been unable to supply Portugal with new Brenmachine guns because it had been swamped by Czechoslovakian and other previously-placed orders. Then Prahs's supporters turned to Germany and reaffirmed Portugal's friendship for General Franco in Spain.

Prahs questioned Lisbon motives for this "unprecedented action" and sought to discover whether Germany inspired the move as a prelude to pouncing on the Czechs.

RESCUE PLANE HOPS OFF FOR N.W.T. POST

Continued from Page One

most tip. Pilot Bob Randall, Edmonton airman, planned to resume his quest for information concerning the lost fliers through interviews with scattered Eskimos.

The weather forecast here was for probable flying conditions toward the Arctic coast, but with fog along the coast. Fog was reported over Point Barrow.

RUSSIAN AID ARRIVES

A. Vartanian, Soviet representative, with radio advice from Moscow, reached Ajik, rough, Wainwright, good, Chauvin, Hughenden, Provost, Veteran, Thorsby, rough, Cherhill, muddy and rough, Peace River road, Smith good, Slave Lake drying fast, Faust, High Prairie, Peace River, rough, Fairview, Spirit River, Grande Prairie, Beaver Lodge, Dawson Creek good, Ft. St. John rough, Edmonton-Calgary O.K.

Macaws, when mortally wounded, frequently hook their beaks over a small limb and remain hanging in mid-air after death.

Road Report

After recent rains followed by sunshine, the majority of Alberta roads were described as rough with a few exceptions on the Peace River highway.

The detailed road report supplied by the Alberta Motor Association is as follows: **Edmonton-Jasper**, rough. **Athabasca**, muddy and rough. **St. Paul**, rough. **North Battleford and Lloydminster**, rough. **Wainwright**, good. **Chauvin**, **Hughenden**, **Provost**, **Veteran**, **Thorsby**, rough. **Cherhill**, muddy and rough. **Peace River** road: **Smith** good. **Slave Lake** drying fast. **Faust**, **High Prairie**, **Peace River**, rough. **Fairview**, **Spirit River**, **Grande Prairie**, **Beaver Lodge**, **Dawson Creek** good. **Ft. St. John** rough. **Edmonton-Calgary** O.K.

Prairie Weather

Local Forecast

FAIR AND WARM

Highest temperature yesterday 84
Highest temp. at 4 p.m. Friday 46
Barometric pressure 27.71 steady.
Mean temperature yesterday 65
Same day last year 56.5
Sunrise Saturday 5.22; sunset 7.42
Hourly temperature readings from 8 p.m. Thursday to 8 a.m. Friday—64, 63, 62, 60, 56, 53, 52, 50, 48, 48, 47, 47, 46, 46, 50, 56, 63.

	High	Low	Rain	Weather
	yday	tday	past	ther
			24-hr	
Edmonton	64	46	—	clear
Winnipeg	61	48	.74	cloudy
Regina	70	36	.12	clear
Moose Jaw	70	42	—	clear
Lethbridge	68	46	—	clear
Calgary	64	38	—	clear

Alberta—Fair today and Saturday and becoming a little warmer.

NORTHERN WEATHER

Hudson Hope, cloudy, calm	52	
Ft. St. John, pt. clear, S.W. wind	52	
Dawson Creek, pt. cloudy, W. wind	50	
Pouce Coupe, pt. cloudy, W. wind	52	
Beaverlodge, clear, calm	50	
Grande Prairie, clear, calm	50	
Spirit River, clear, calm	54	
Fairview, clear, calm	54	
Peace River, clear, calm	54	
Ft. Vermilion, clear, calm	56	
Notikewin, clear, calm	56	
Fallon, clear, W. wind	52	
Slave Lake, cloudy, calm	50	
Mirror Landing, clear, calm	50	
Athabasca, pt. cloudy, calm	50	
Medicine, pt. cloudy, S.E. wind	52	
Stalling River, clear, calm	[illegible]	

IMPERIALS TO WAGE BATTLE FOR PENSIONS

Unemployed Ex-Servicemen's Problems Discussed at Meeting

Centralization of all services for the payment of pensions and relief to ex-servicemen thus saving the federal, provincial and municipal governments millions of dollars, the imposition of a five per cent business tax to raise funds to take all war veterans off the labor market at the age of 50, were suggestions advanced as a solution for the unemployed ex-servicemen's problem by W. C. Ellison, Vancouver, secretary-treasurer of the Imperial Veterans Association at a meeting of the local branch held in the Queen's hotel Thursday evening.

Mr. Ellison intimated this tax would provide sufficient funds to give every returned soldier a comfortable living allowance, and at the same time provide employment for the youth of the country, thereby helping to solve the question of youth rehabilitation.

PROVINCIAL COMMAND

It was intimated that Edmonton would be made the provincial command of the association in Alberta, with W. Hinshelwood, Edmonton, acting as provincial secretary.

The appointment of an imperial representative to enquire into inequalities of treatment received through living in Canada, and the appointment of a Royal commission and just consideration from the British ministry of pensions was one of the main objectives of the association, stated Mr. Ellison.

URGENT NEED

He deplored the fact that the Canadian Legion executive officers had seen fit to state that Imperial veterans were so well satisfied that there was no necessity for the appointment of a Royal commission to travel from England to enquire into conditions in Canada. There is urgent need for such an inquiry, he said, and every effort of the 200,000 Imperial veterans in Canada will be turned to procuring such commission.

All efforts of soldier associations to gain recognition of the British ministry of pensions had failed, he said, possibly because the imperial had not seen fit to fight his own battle, but had delegated this work to the Canadian Legion. "We have to fight our own battle with the British authorities if we are to succeed. We know best what we have to do, and we have sufficient strength to gain recognition of our demands, so let us get busy and let those demands are satisfied," he declared.

Mr. Ellison urged members of the branch to join the Legion, pointing association to get all Imperials in the city and district to become members, so that a united front could be formed immediately with the organization of Branches throughout the province.

FIRE DESTROYS ROOMING HOUSE

A mysterious explosion which occurred in the attic of a storey-and-a-half rooming house at 10554 96 street shortly after noon Friday changed the building into a blazing inferno and in less than ten minutes had caused damage estimated at $1,500 to the house and furniture. Quick work on the part of firemen from No. 2 and No. 5 firehalls led by Deputy Chief Jim Macgregor saved adjoining buildings. The house was badly damaged.

N. Wasovich, who rents the house and runs it as a rooming house for newsmen that he and Mike Balanski were working on another house at the rear when the explosion drew their attention to it. "The house was a mass of flames immediately," they said.

The alarm was turned in by Norman Gray, 11942 88 street. Actual cause of the explosion is unknown, firemen said.

Police Court

Convicted on a charge of theft of a leather jacket from a downtown department store, Harold Berry, 24, who said he left home "because my dad wouldn't pay me any money for doing my chores," was remanded until Monday for sentence, when he appeared before Magistrate A. H. Gibson in police court Friday.

"I wasn't going to steal the coat, I was only hiding it home for my brother to look at to see if it would be a good buy," explained Berry. "Impulse" said the judge. "Remanded in custody until Monday.

* * *

Two months with hard labor in Fort Saskatchewan jail was the sentence imposed by the magistrate on Harold Knight who pleaded guilty to the theft of a knapsack. Police said he had a long record.

* * *

Charges of vagrancy against George E. Smith and Claude K. Benfield, who refused to plead in police court Thursday until the seven vagrancy charges against them withdrawn Friday. "They have agreed to leave town at once," said Crown Prosecutor J. H. Lunn.

* * *

Harry E. Sanderson pleaded guilty to a charge of begging in the street and was ordered to pay a fine of $15 and costs.

* * *

"I am getting tired of giving cautions to persons who do not have their trucks properly equipped," said Magistrate A. H. Gibson as he cautioned two truck drivers for having insufficient equipment on them.

G. B. Fulton pleaded guilty to having no rear view mirror on his truck. "But I have it now," he said. So the card let him go with a caution. Fulton was charged by accuser G. Workhovich, who pleaded guilty to carrying a load of poles without having a red flag on them.

Sigurd Johnson pleaded guilty to a charge of assaulting a citizen who used some "fancy language" towards him and was ordered to pay a fine of $5.

Cloverdale League Protest To Civic Officials Outlined

Correcting a recent item regarding the protest of Cloverdale community league on conditions relating to 98 avenue, running east from the low level bridge, J. Hinchcliffe secretary of the league, outlines the league's requests, which were presented to Mayor J. A. Clarke, K.C.

The requests were: "To eliminate the aroma coming from the sewage disposal plant on 98 avenue.

"To fill the pot holes and lay the dust on 98 avenue by application of oil or calcium chloride.

"To have sewage facilities put in between 96A and 95 streets on 98 avenue."

The last item has been petitioned for and promised by the city commissioners.

SINO AIRPLANES SET FOURTH OF SHANGHAI AFIRE

Continued from Page One

and land become more savage late in the afternoon. Japanese shells and Chinese air bombs crashed along the boundary between the French concession and the Chinese city late this afternoon.

The bombardment brought new panic to the international area.

It was the first time shells from Japanese naval guns had touched this part of Shanghai. Two of foreigners were endangered by the bombardment, which started at 5.45 p.m.

Three Chinese planes roared over Pootung, across the Whangpoo from the French concession and dropped eight bombs on Japanese-owned wharves, warehouses and cotton mills, which burst into flames.

ONE PLANE CRASHES

Japanese pursuit ships raced toward the lumbering bombers. One of the Chinese planes caught fire from machine-gun bullets and crashed in the ground.

Fires raged in parts of Pootung and the Japanese area of Hongkew. The fate of the air bombardment Chinese shells from a concealed rooftop position in the Chinese city, abandoned Chinese concession, crashed into Japanese-held sectors of the Whangpoo river shores.

The detonators shook the entire city. Foreigners raced into bomb shelters on ships of the international fleet lock corner.

Chinese forces, attempting to drive the Japanese into the Whangpoo river, apparently held the Japanese along the river's banks in northeastern Shanghai. Chinese artillery repulsed a Japanese effort to land a flanking detachment at Liuho, 12 miles northwest of Shanghai.

Flames roared through most of the Japanese section of the Japanese area, menacing the Sasoon and Japanese consulates and the famous Astor House hotel.

PEIPING, Aug. 20 — Chinese armies were reported to have launched a general offensive on three fronts today to wrest North China from all Japanese conquerors.

Eleven full divisions of the Chinese regular army were reported engaged in the sweeping attack against the Japanese. While two parallel columns struck northward against Peiping and Tientsin, a third army was holding the Japanese at bay in the Great Wall pass just north of Nankow.

Behind this northern army at Nankow, another was sweeping to the east to cut off the Japanese rear and isolate them in the northeast section of Hopeh province, where they have consolidated their control.

Between 100,000 and 150,000 Chinese troops are believed engaged in North China—a force equal to if not greater than the army Japan poured into the area since the first clash west of Peiping July 7, touched off the undeclared Sino-Japanese war.

Undergoes Test

Combining features of both airplane and autogyro, the new vertiplane, developed by Girard Post Herrick of New York, is shown above, in its first test flight at Philadelphia, Pa. The high upper wing rotates, permitting the ship to take off or land almost vertically, and provides a "parachute" in case of motor failure.

SUPPLEMENTAL EXAMINATIONS START MONDAY

Supplemental examinations in the units of Grades XI and XII will commence under the sponsorship of the provincial education department, on Monday next August 23, and continue to Tuesday, August 31, according to an announcement by G. Fred McNally, deputy minister of education.

Locations of the examination centres and other detail will be found in the following table:

Athabasca, Public School; Camrose, Provincial Normal School; Coronation, High School; Drumheller, High School; Edmonton, University of Alberta; Edson, High School; Falher, Public School; Grande Prairie, High School; Hanna, Public School; Jasper, Public School; Lamont, Public School; Olds, High School; Oyen, High School; Peace River, High School; Red Deer, Public School; Stettler, Town Hall; St. Paul, Public School; Three Hills, Public School; Trochu, High School; Vegreville, Public School; Vermilion, High School; Wainwright, High School; Fairview, Village School; Wetaskiwin, Alexandra School.

Candidates who are dependent upon the results of this examination for admission to Normal School cannot be admitted during the Normal School session which will open in September, 1937.

TIME-TABLE

Grade XI examinations—Monday, German 2*, 2:00-4:30; Tuesday, Geometry 2, 9:00-11:30 English Composition 3, 2:00-4:30; Wednesday, Algebra 2, 9:00-11:30; History 3, 2:00-4:30; Thursday, Arithmetic and Mensuration 1, 9:00-11:30, English Literature 3, 2:00-4:30; Friday, Geography 1, 9:00-11:30, Agriculture 2, 2:00-4:30; Monday, Chemistry 1, 9:00-11:30, French 2*, 2:00-4:30; Tuesday, Latin 2*, 9:00-11:30, Art 2, 2:00-4:30.

Grade XII examinations—Monday, German 2*, 2:00-4:30; Tuesday, Geometry 3, 9:00-11:30, English Composition 4, 2:00-4:30; Wednesday, Algebra 3, 9:00-11:30; History 4, 2:00-4:30; Thursday, Trigonometry, 9:00-11:30, English Literature 4, 2:00-4:30; Friday, History of English Literature 1, 9:00-11:30, Physics 2, 2:00-4:30; Monday, Chemistry 2, 9:00-11:30, French 3*, 2:00-4:30; Tuesday, Latin 3*, 9:00-11:30, Biology 1, 2:00-4:30.

"The tests in Grammar, Composition, Authors and Sight Translation of each Language are combined in one paper. A candidate who has been granted credit in Grammar or Authors under the old system will be expected to write on only the remaining portion of the paper for which one-half time will be allowed in the case of Latin, Grammar, Latin Authors, French Authors, or German Authors, and three-fifths time for French Grammar or German Grammar.

Race Entries At Calgary

VICTORIA PARK, CALGARY, Alta., Aug. 21—First day—Saturday.

FIRST RACE—$250, claiming, 3-year-olds and up, about 7 furlongs.

Dapper	107	Golden Sport	116
Mexican D.	x102	Milendra	108
Chanson Belle	102	Roadoke Lad	107
Little Sashi	110	Northern Lad	109

Also eligible—

Trixy Lad	116	Popcorn	x102
Wee Tim	107	Lady Louella	111
Blue John	107		

SECOND RACE—$250, Claiming, for 3-year-olds and up, about 7 furlongs.

Jungle Shawl	108	Moonsan	106
Tab's Bid	106	Prince Pagan	x102
Lady Moon	110	Leyburn	113
Darkest Hour	112		

THIRD RACE—$250, Claiming, foaled in Western Canada, 3-year-olds and up, about 5 furlongs.

Fire Sonnet	104	Miss Valentine	110
Pincadore	104	Miss Peg Mar	110
Lady Redmore	104	Island Square	112
Dalemead	109	Tilenada	112

Also eligible—

Wonderchase	115	Sable Belle	103
Verna Loan	110	Tillie Queen	107
Royal Cup	x110	Aide Lass	104
Silent Beauty	x102		

FOURTH RACE — $250, Claiming, 3-year-olds and up, about 4 furlongs.

Ont. Oregon	x111	Mess. Maid	104
Beauty Rank	x108	My Letitia	109
Tokens	102	Penswaup	104

FIFTH RACE—$400, Claiming (Chinook Handicap), 2-year-olds and up, about 7 furlongs.

a-Lomar	102	a-Camp Craig	106
Reading	102	b-Fic River	100
Good Man	116	b-Hominy Imp	104
Broad Breeze	104		

a—Whitcliff Stable and Mrs. G. A. Weatherby entry; b—A. U. Ross entry.

SIXTH RACE—$250 claiming, 3-year-olds and up, about 1 1-16 mile:

Bernard	116	Flying Atom	115
Purple Rock	108	L. Whittier	106
Well Grey	103	Broadfire	x105
Petty Flint	103	Playabit	115

SEVENTH RACE—$250 claiming, 3-year-olds and up, about 7 furlongs.

Warrior Lyons	115	Sid Lea	116
Scotatra	116	Grazing	106
Sunny George	116	Ellsworth	108
Durvoie	115	Buddy's Choice	116

Also eligible—

Budover	112	Guidesa	110
Mac Antonius	112	Mr. Gallant	116
Duplicity	115	Pumice Stone	106
Liberty Stump	103	Super Fanfoue	110

(11 excluded.)

a—Approximate allowance. Horses listed according to post positions. Post time, first race, 2:30 p.m. Scratch time, 8:30 a.m.

Judgment Day Is Under Dutch Ban

AMSTERDAM, Aug. 20. — The Burgomaster of The Hague today banned production of the play, "Judgment Day," by Elmer Rice, because it "too clearly alluded to the Reichstag fire trial.

Marine Van Der Lubbe, a young Dutchman, was executed at Leipzig, Germany, and beheaded October 1, 1934, as a Communist incendiarist who set fire to Berlin's Reichstag building. Communists declared Van Der Lubbe was a Nazi "plant" to throw the guilt upon them.

Motor Car Oil
S. A. E. 30 AND 40.
With Container. GAL. **69c**

House Paint
HIGH GRADE.
Sat. Only. GAL. **$2.95**

Coco Mats
FOR OUTSIDE USE. 1" thick x 26" x 16". SALE PRICE. EACH **49c**

Wash Boilers
STANDARD SIZE **89c**

Teapots
ENGLISH MAKE. Reg. to 69c.
SPECIAL. EACH **49c**

Half-Gallon Jars
GEMS. SPECIAL. DOZ. **$1.59**

Potato Forks
4 TINE. HEAVY. Reg. $1.15.
SALE PRICE **89c**

Dust Mops
DETACHABLE FOR WASHING.
Reg. $1.50. SPECIAL **99c**

J. A. Werner
HARDWARE CO. LTD.
Market Square. Edmonton's Oldest Hardware

Once Beautiful Girl, Darling Of Prince, Destitute

VIENNA, Aug. 20.—Even hope was lost for a destitute, friendless old lady who once was beautiful Wilhelmine Adamovic Woelfling, the postmaster's daughter for whom love Archduke Leopold Ferdinand sacrificed his royal rights.

News came to her in her windowless one-roomed tenement that a provincial court had refused her plea for an allowance from the Hapsburgs.

She wept when the news came.

"Now I have no place to hide," she cried. "No hope, barely enough food, no money even for fuel."

Wilhelmine, 60 now and dependent on the dole for her existence, married Leopold in Budapest in July, 1903. He signed a contract promising to live outside Austria-Hungary, surrender his Hapsburg and accept a yearly consideration of 40,000 gold marks.

Half his allowance was to go to his widow after his death.

But Leopold died in 1907. When Leopold died in Berlin as Leopold Woelfling, a porter, her allowance stopped.

Now a court has ruled, turning down her claim against Archduke Josef Ferdinand Hapsburg-Lothringen, that no provision was made in case of a divorce and that she already has received enough from the Hapsburgs.

JAPAN SILENT OVER ATTACK FROM MOSCOW

Pravda Launches Rarely Frank Assault On Envoy's Actions

MOSCOW, Aug. 20.—The Japanese embassy was silent today on an attack against Ambassador Mamoru Shigemitsu in the powerful Communist party organ, Pravda, accusing him of "Anti-Soviet propaganda."

No spokesman would divulge what protests, if any, would be made in reply to the attack, one of the most outspoken criticisms of a diplomat in recent times.

INSPIRED RAID

Pravda based its accusations on a raid which the Ambassador made to foreign correspondents here disputing Russian charges that Japanese aeroplanes inspired and protected a White Russian raid on the Soviet consulate in Tientsin, China.

The newspaper reflected the Soviet government's attitude that foreign diplomats should refrain from making "inspired" public comments' viewpoints from Moscow.

METHODS KNOWN

"One should not expland his diplomatic activities such action," the newspaper declared. "The world knows very well the methods to which Japanese politicians in general have resorted.

"These methods are not always successful. Thus, for example, certain 'Mr. H' who carried on espionage in Russia under cover of an official Japanese title, was compelled to look to another country as an outlet for his talents. His tricks were exposed at the trial of the Trotskyist Anti-Soviet centre."

One In Hospital, Three Held After Alleged Assault

One man is in the Royal Alexandra hospital in a serious condition, and three men, father and two sons, are being held in Royal Canadian Mounted Police cells here following an alleged assault at Waugh, 60 miles north-west of here, Thursday afternoon.

Andy Rudyk is in the hospital. Police allege that he was beaten up by John Shapka and his two sons, Alex and Bill, following a quarrel which flared up over an argument regarding previous business dealings of the two men.

Rudyk was rushed to hospital in Edmonton, and the other two men were arrested by officers attached to the Thorhild R.C.M.P. detachment. They will be charged with assault causing actual bodily harm and will face trial as soon as Rudyk recovers.

Rodeo Cowboys Join Sit-Down Ranks

TRINIDAD, Colo., Aug. 20.—Rodeo cowboys joined the ranks of the association, and while the effair wasn't so scheduled, it took on some aspects of a "sit down."

The top hands, members of the newly formed Cowboys' Turtle Association, refused to compete in the Kit Carson roundup, due to an argument over rules.

Other cowboys, not members of the association, carried on the program as scheduled.

U.S. REVEALS SECRETS OF HUGE PLANES

Twice As Big As Clippers and Engines Have 6,000 Horsepower

NEW YORK, Aug. 20.—Construction details of six huge flying boats being built for the North Atlantic service were disclosed today by Pan-American Airways which expects the first of them to be completed this fall by the Boeing Aircraft Company of Seattle.

Powered with four 1,500 horse power engines, the ships, 109 feet long, with a wing spread of 152 feet and a weight of 42½ tons fully loaded are designed to carry 80 passengers across the Atlantic in 24 hours or to carry up to 75 passengers on shorter trips.

An upper deck will provide living quarters for the crew as well as operating quarters. On the main passenger deck will include private staterooms as well as berths and public lounges and a dining room.

Top speed is estimated at 200 miles an hour with a cruising speed of 150. The new craft will be approximately twice the size of the clippers now in use over the Pacific and on the New York to Bermuda service.

Vienna Resident Here To Collect Big Game Photos

Frequent visitor to Edmonton in the course of big game hunting trips to the mountain regions of northern Alberta, Albert F. Messany of Vienna, lecturer, author and executive member of the Canadian Overseas Hunting Association arrived in Edmonton Thursday afternoon and left early Friday morning for the Brazeau district where he will shoot pictures of mountain sheep and goats for a book he is writing and collect specimens to take back to Europe.

This is the 13th time that Mr. Messany has visited Canada collecting specimens and securing information which he uses in lectures in schools, universities and hunting clubs all over Europe.

OTTAWA AREA IS LASHED BY FIERCE STORM

Terrific Lightning Is Accompanied By Torrential Downpour

OTTAWA, Aug. 20.— A storm, reaching almost hurricane proportions in some centres and bringing injuries to seven persons, swept over Ottawa and district late yesterday with heavy damage to property, crops and public services.

Blinding lightning, accompanied by torrential rains, and a high velocity wind, injured four persons on a golf course near Brockville, indirectly caused critical injuries to a Carp man; and stunned two men near Stittsville when a bolt struck a team of horses, killing one of the animals.

DAMAGE HEAVY

Damage over the district was expected to exceed $15,000.

Thomas Keyes, 50, of Carp, was critically injured when an automobile in which he was standing was in collision with a truck during the height of the storm. He received a fractured skull and other injuries.

Thomas Wiseman, Ernest Compeau, Donald Casselman and William Tunnel were also stunned by lightning when it struck a tree near which they were standing on the course at Carp.

Elmer Mulligan and James Terry were also stunned by lightning on the farm of William Mulligan in Goulburn township, near Stittsville.

GIRL PADDLES FROM SEATTLE TO KETCHIKAN

KETCHIKAN, Alaska, Aug. 20.—Completing a 63-day trip, Miss Beatrice Annette Lowman, 22-year-old University of Washington coed, arrived here at noon yesterday in a 14-foot red cedar dug-out canoe from Seattle. She said that with side trips she had covered a thousand miles.

"It was the most wonderful trip I've ever had," she said, "but I guess this ends my trip as father won't let me go on."

Her father, Ray Lowman, a fishing boat skipper, is now near here in his boat.

The trip was up the so-called "inside passage" to Alaska, which is exposed only at a few sections to the open Pacific.

"Betty" said she had gained weight on her trip, on which she averaged 26 miles a day.

Mountain goats are related to the European chamois.

Northern Electric Co. Ltd. Appoints HEINTZMAN & CO. ALBERTA DISTRIBUTORS for the Northern-Hammond Organ

For Churches
The extreme flexibility of the Northern-Hammond Organ makes it the perfect instrument for Churches. During the past year more than 1,000 have been installed in churches of the United States, from Cathedrals to small Chapels.

For Auditoriums
The Northern - Hammond Organ is perfectly suited to auditoriums of all sizes. Its tonal range makes it adaptable to every type of gathering.

For Funeral Parlors
Because of its low cost, many funeral parlors are being equipped with this new organ. It occupies but small space and is portable for use in home services.

For Schools
To give their pupils the opportunity of studying organ music, schools and conservatories of music are purchasing Northern-Hammond Organs.

For Concert Artists
Many concert musicians who play the organ are purchasing Northern-Hammond Organs. It provides all the tonal effects of magnificent pipe organs and is portable—enabling the fulfillment of engagements in concert halls not equipped with organs.

In the Home
The Northern - Hammond Organ is ideal for the home. It occupies little more space than a writing desk and chair. It provides a range of tonal volume adaptable to any size room.

Visit Heintzman Hall and Arrange For a Demonstration Today

Whatever your requirements are for organ music, it will pay you to investigate the Northern-Hammond Organ. Originating tones by electrical impulses, this revolutionary new organ requires no pipes, no blowers, no reeds. The purity of its music and unequalled tonal resources delight critical musicians.

The spinet-like console and bench occupy a space only four feet square. Operating cost is but a few cents an hour. **UPKEEP IS NEGLIGIBLE, FOR IT NEVER HAS TO BE TUNED.** The cost of purchase is less than it often takes to repair a pipe organ. Visit the Northern-Hammond studio in Heintzman Hall for a demonstration or write for full particulars.

HEINTZMAN & CO.
HEINTZMAN HALL
10139 Jasper Ave. Edmonton Phone 25963

ADVICE FOR POOR PONDERED BY YOUNG LAWYERS

LAW NOW IS MOCKERY IF ONLY FOR RICH

Bar Association Hears Radical Reform Debated at Annual Meet

TORONTO, Aug. 20—Acting on the principle that justice knows no distinction of rich and poor, Canada's junior barristers are grappling with the problem of providing legal advice and assistance for persons without means.

At the annual meeting of the Canadian Bar Association yesterday, the junior bar committee, headed by F. A. Brewin of Toronto, obtained adoption of a report favoring extension of experimental efforts in this direction attempted during the past year in Toronto. Similar work was done in Winnipeg.

ONLY MOCKERY

"Justice which is not within the reach of the poorer members of the community is a mockery of justice," declared Mr. Brewin. "It is the obligation of the junior bar to make an effort to meet the needs of poorer people and, with the support of the Bar as a whole, we may hope to achieve a workable scheme of providing such free legal aid."

The Toronto experiment was carried out with the co-operation of the city welfare department and Mr. Brewin cited a number of cases handled which attested to the need of a scheme and its value to the community.

STRUCK BY AUTO

In one case a boy was struck by an automobile and suffered a broken leg. He had no money but the case was taken up and a sum of money obtained from the driver of the automobile by way of damages.

With the money the lad's hospital and medical expenses were paid and the city was thereby saved expense as he had no money with which to pay them himself. The lawyer who handled the case received nothing but a part of the judgment went to a fund being set up to provide for free legal aid in such needy cases.

HARD TO DISCERN

Some 250 persons had received free legal advice since the experiment was begun. In quite a number of these cases the persons concerned would have suffered grave injustices but for assistance given.

Difficulty was to distinguish between poor persons really deserving assistance and those who are able to pay or who, while unable to pay, would waste the time of lawyers with imaginary or trifling grievances.

The committee on administration of criminal justice discussed a number of proposed amendments to the criminal code. One of that sort approved for submission to the minister of justice was a proposal that waiver of the right of appeal in criminal cases be abolished.

In some cases, it was pointed out, accused persons waived their right to appeal without realizing the consequences and found themselves sentenced to long terms in prison with no chance of appeal where they had real grounds for appeal.

SHOWERS DELAY THRESHING OVER PRAIRIE AREAS

WINNIPEG, Aug. 20.—Scattered showers across the prairies earlier in the week and heavy rains Friday throughout Manitoba and southeastern Saskatchewan have delayed threshing operations considerably. Cutting and threshing operations, however, have proceeded sufficiently in many districts to indicate the general trend of yields, according to the weekly crop report of the Department of Agriculture, Canadian National Railways.

In the Edmonton district very light yields are shown from Bigger to Wainwright but little threshing has been done west of that point. Weather has delayed wheat cutting from Mirror to Edmonton and around Tofield. Cutting is general between Vermilion and Edmonton and a few fields have already been threshed. On the Athabasca subdivision light showers and a heavy growth of weeds have delayed cutting.

North of Edmonton unsettled weather is reported. No frost or other damage is shown so far. Cutting should be general in a few days. The Peace River area reports harvesting well under way with cutting from 25 per cent to 40 per cent completed. At many points rain is interfering with progress. Cool weather and frost is indicated at some points but owing to maturity the crop is not expected to show damage.

Bank Of Canada Deposits Growing

OTTAWA, Aug. 20.—Dominion government deposits with the Bank of Canada during the week ending Aug. 18 increased from $22,180,550 to $26,202,944, it was shown in the bank's weekly statement issued today. Total deposits rose from $197,279,203 to $199,272,485.

The total reserve continued steady at $205,956,256, against $204,182,215 a week ago.

Governor Names His Wife To Senate

WASHINGTON, Aug. 20.—Governor Bibbs Graves, of Alabama, announced today the appointment of his wife, Dixie Bibbs Graves, to succeed Hugo L. Black as senator from Alabama.

Japs Rush To 'Protect' North China

Rushing to "protect" Northern China from the Chinese, the trainload of Japanese troops shown in the upper photograph are only a small part of the reinforcements that have poured into the Tientsin area since the start of the present crisis there. Both Tientsin and Peiping, ancient capital of China, are now completely under Japanese domination, while the banner of the Rising Suns crawls slowly southward until it has now reached Nankow Pass, the "Thermopylae of North China." With open war expected to break out daily between the two nations, Japan is taking steps to be well prepared as shown in the lower photograph. The women of Nippon are taking training lessons at Tokyo in first aid, wearing gas masks and special gas resisting gowns.

CAR GOES OVER 100-FOOT BANK; TWO MEN LIVE

Special to The Bulletin

FORT ST. JOHN, B.C., Aug. 20.—While returning from Hudson Hope to where they motored, a car driven by R. Cawthird of Grande Prairie went over a 100-foot bank on the hill known as The Hump between here and Hudson Hope. It turned over two or three times and both men in the car were hurt. Cawthird rather seriously. The other, Frank Hassfield of Grande Prairie, although bruised and badly shaken did not feel anything serious.

The rains of the last week-end had made the roads slippery and they lost control of the car on the hill. They were found by the crew building the new telegraph line to the Hope.

Cawthird's clothing was removed as battery water and gasoline had leaked through on him. He was left helpless and it is not known if his legs are broken.

He seemed to be suffering internally. He was brought to Providence hospital by the district nurse who had motored over the muddy road to the Hope yesterday with two patients.

BOTTLE WASHES ASHORE WITH TRAGIC NOTE

BEAUFORT, N.C., Aug. 20—A corked bottle washed ashore in Beaufort harbor today and contained a pencilled message which said:

"SOS. Please send help immediately to small island 150 miles east of Bermuda. Five dead, four remain shipwrecked."

"Ind Mate McWil."

On the reverse side, printed in capitals, was written "ship Topy Boy Edinburg."

Billy Davis, 18, said he discovered the note this morning. The message was written on crude brown paper, similar in color and texture to that widely used in paper bags.

Davis turned the message over to Alan Mason, retired coast guardsman, who declined comment.

December To See Netherlands Royal Heir Arrival

THE HAGUE, Aug 20—Authoritative sources reported today the birth of an heir presumptive to the throne of the Netherlands is expected in mid-December.

Crown Princess Juliana herself indicated in a broadcast early this summer she was expecting the birth of a child.

She married Prince Bernhard Zu Lippe-Biesterfeld last Jan. 7.

Slayer Executed

OSSINING, N.Y., Aug 20—Major Green, 34-year-old Negro, was electrocuted last night for the murder of Mrs. Mary Robinson Case in New York last January 11.

Cupid Dollar Day Fails: So Groceries Added

CHICAGO, Aug. 20.—It was dollar day in suburban Evanston yesterday and Samuel Harrison, 65-year-old Justice of the Peace, swung into line. A sign on his office window read

"Marriages today only $1 a couple."

This failed to lure any business so Harrison offered a fresh inducement. He printed this addendum on his sign:

"A pound of breakfast coffee, tea or cocoa to every couple."

Infantile Scourge Spreads In Toronto

TORONTO, Aug 20. — Fifteen new cases of infantile paralysis were reported in Toronto today. Dr. L. A. Pequegnat, deputy medical health officer, announced tonight. No deaths occurred. Latest figures bring the total number of 1937 city cases to 86 as against 23 last year. Nine have been fatal.

Montreal's Debt Is Up Over Two Million

MONTREAL, Aug. 20.—Funded debt of the City of Montreal showed a net increase of $2,822,501, for the fiscal year ended April 30, 1937, Finance Director Lactance Roberge reported to city council today. Gross funded debt was reported at $330,357,394.

CALGARY FACES CHARGE OVER RELIEF REFUSAL

CALGARY, Aug. 20.—The City of Calgary was on trial yesterday for failing to grant relief to a jobless man, Frank Miller, "without lawful excuse."

The charge was brought under the Public Welfare Act and after hearing argument, Magistrate D. C. Sinclair reserved judgment.

Resident of Calgary since 1923, Miller was refused by the provincial relief office August 3. It was claimed he was a "city charge" but civic relief officers refused to recognize his claim. He is a single man.

Counsel for the city contended Miller was not eligible for relief under the definition of "resident" in the welfare act because he had not maintained a steady "home" in Calgary. Miller admitted he had worked in relief camps and at harvesting at various times.

"I can not give any decision immediately," said Magistrate Sinclair as he postponed judgment for a week.

Edmonton Man Bereft Of Father

VANCOUVER, Aug. 20—Samuel Westley Kirkwood, 72-year-old retired C.N.R. employee, died here Wednesday. He was a member of Humbolt Lodge, No. 100, I.O.O.F., at Humbolt, Sask.

Mr. Kirkwood was born in Kingston, Ont. He is survived by his widow and two sons, Carl Kirkwood of Edmonton and Brock Kirkwood of Winnipeg.

1,700 TEXTILE WORKERS TO GO BACK MONDAY

Pickets Withdrawn From Three Plants After Agreement Signed

CORNWALL, Ont., Aug. 20.—The strike of 1,700 employees of Canadian Cottons ended last night when members of the Cornwall Textile Workers' Union voted unanimously to accept an agreement drawn up at Toronto at a meeting between Premier Mitchell Hepburn, company officials and strikers.

Union members, who have been on strike since July 29, will return to work Monday. With adoption of the agreement, pickets were withdrawn from the gates of the three mills, Canada, Stormont and Dundas.

Arthur Laverty, president of the union, presented the agreement and urged its acceptance.

The agreement was practically the same as the one adopted by striking employees of Dominion Woolen and Worsteds at Peterborough.

Only important change was that which grants local workers the right to elect committees of four to seven members from each of the three mills, with one representative from each department.

MONTREAL, Aug. 20 — While company heads expressed satisfaction, union leaders last night brandished reopening of three of Dominion Textile Company's four Montreal plants as "all a show."

"Not more than 50 men entered the plants and they twisted from plant to plant to fool the public," declared Alfred Charpentier, head of National Catholic Syndicates which drew 10,000 men and women from nine Quebec plants of the huge textile company 18 days ago.

London Writer's Departure From Berlin Hastened

LONDON, Aug. 20.—Norman Ebbutt, Berlin correspondent of the Times, was ordered by the German government today to leave the Reich before midnight Friday, despatches from Berlin said.

The expulsion order was served on the correspondent by an officer of the secret police. No appeal against the expulsion would be considered, the order said.

Westinghouse Chief Draughtsman Dies

HAMILTON, Ont., Aug. 20.—William F. McLaren, 65, chief draughtsman for the Canadian Westinghouse Company and graduate of Royal Military College, Kingston, and Cornell University, died yesterday.

Brussels Marks Anniversary Of Germans' Coming

BRUSSELS, Belgium, Aug. 20.—Brussels will commemorate today with religious services and pilgrimages the 23rd anniversary of occupation of the city by the German army. No official ceremonies are planned.

A demonstration is expected from opponents of the new amnesty act which freed Flemish nationalists who allied themselves with Germany in the Great War.

The occupation of Brussels, one of the most memorable events of the war, saw 700,000 German soldiers march through the city in three days.

POLICIES NOT ABERHARTIAN SAYS HEPBURN

Ontario Premier Resents Suggested Parallel By Conservative

MARMORA, Ont., Aug. 20—Premier Hepburn here yesterday disclaimed any similarity between his hydro policy and the acts of the Aberhart Social Credit government in Alberta. In an address, Mr. Hepburn referred to what he said was a Conservative attempt to show he had, through his hydro contracts' cancellations been responsible "for Social Credit in the west."

Hon. Earl Rowe, Conservative leader, Hepburn said, "has linked me with Aberhart. Well, at that I'd rather be linked with Aberhart than with John L. Lewis. But Mr. Rowe shows a deplorable lack of constructive policy when he raises such charges.

"As a matter of fact I was the only speaker of other party who went through the west during the last federal campaign who had the courage to say that Aberhart's policy, afterward implemented with legislation, was not economically feasible or sound, and if it succeeded Aberhart himself would be the only person who would have to work in Alberta."

Premier Hepburn said Social Credit affects the banking system, under federal jurisdiction. He did not, he said, "disagree at all with the action of the Dominion government in disallowing Alberta's bank legislation, but I would sharply disagree with them were they to attempt to disallow our hydro legislation, which is a purely domestic affair of our own concern."

Prelate Passes

REGGIO DI CALABRIA, Italy, Aug. 20.—Mgr. Carmelo Pujia, 85, Archbishop of Reggio Di Calabria, died today.

FRANCO LOOKS WITH PRIDE ON HIS ITALIANS

Black Arrow Division Advances Its Lines, Says Rebel Communique

HENDAYE, France, Aug. 20.—Italy's black arrow division fighting for Spanish insurgency pushed through rolling Biscayan hill lands toward the coast and Santander today under the approving eyes of General Francisco Franco himself.

The insurgent dictator viewed his swiftly moving front that lies below the last important government-held city in northwest Spain.

ADVANCE LINES

He watched the Italian fighters advance their lines along the Burgos-Santander road to a point a few miles east of Torrelavega. That city is only 11 miles southwest of Santander.

Now the Italians will await the slower advance of a second insurgent column advancing on Torrelavega and Santander along the parallel road to the west that runs northward from Reinosa.

STUBBORN FIGHT

This second column reported it was meeting little resistance, but government despatches disputed this. The government said it had rallied its fighters for a stand south of Torrelavega and that already these defenders were providing a stubborn fight for the advancing insurgents.

The two columns, it was believed, would be united at Torrelavega then move on Santander together in co-operation with a third coastal column, moving westward on the remaining Basque stronghold from the Castro Urdiales sector.

Olds Man Is Charged With Father's Death

Special to The Bulletin

OLDS, Aug. 20—The preliminary hearing of Albert Farrar, Mayton farmer charged with the murder of his father Fred Farrar at their home 16 miles northeast of Olds July 28, got under way yesterday before Magistrate George Peattie. The only witness heard was Constable Double. The crown was represented by Clarence E. Smith, K.C., Calgary. J. McKinley Cameron, Calgary cross examined for the defence.

The trial will be resumed at 10 a.m. August 20, in Olds.

Orpen Improved

TORONTO, Aug 20.—A. M. Orpen, ill at his home here, was reported as "noticeably improved" today. The 83-year-old gentleman has been ill since he suffered a stroke some weeks ago.

DRUMHELLER BOARD HIT BY INGREY

Communists Ally Selves With Social Credit Member Over Disallowance

DRUMHELLER, Aug. 20.—For writing congratulations to Rt. Hon. Mackenzie King following confirmation of the Alberta bank acts, Drumheller board of trade came in for an attack Wednesday night from Herbert Ingrey, M.L.A., who accused board members of being communists.

Joining with Mr. Ingrey in condemnation of all who opposed the Aberhartites fight against the banks were two members of the Communist party, John Pignan and William Nickyfuruk who declared that Communists would stand solidly behind the provincial government on the banking issue.

Alberta Roads Are Roasted To Gyro Conclave

SPOKANE, Aug. 20.—Nellie Buchanan of Edmonton took time out from the Gyro convention yesterday to talk about roads and mud.

"We certainly enjoyed our trip, after we reached this side of the boundary," he asserted. "We can's Washington its highways.

"Did you know that on the best section of highway in our province we had government tractors hauling cars out of the mud last spring?"

Charged Wire Is Fatal To Farmer

INGERSOLL, Ont., Aug. 20.—William Breen, 30, well-known North Oxford farmer, was killed last night when he stepped upon electrically charged hydro wires that had been carried to the ground by a tree, felled during a severe storm.

YOU change your clothes for sports; why not your watch? Wear our new curved-to-the-wrist case . . . it's so comfortable, it's so safe, it's so new. Tested and tried for extra wrist movement as in Golf and Tennis. Come in and inspect this sleek, smooth fitting sports watch. Natural coloured case, CHALLENGER movement - 35.00

BIRKS watches

Birks Bldg., 104th at Jasper

The EDITORIAL Page
Alberta's Oldest Newspaper

Edmonton Bulletin

Home Owned Since 1880
Founded By Hon. Frank Oliver

Published every afternoon except Sunday by the Alberta Free Press, Limited, at The Bulletin Building, 9841-9845 Jasper Avenue East, Edmonton, Alberta, Canada.

CHARLES E. CAMPBELL,
Owner and Publisher.

Subscription price: Daily by carrier, 20 cents per week. Daily by mail in Canada: one year, $6.00; 6 months, $3.00; 3 months, $1.50. Saturday only by mail in Canada: $2.50 per year. Daily by mail in United States: one year, $9.00.

Advertising Representatives:
TORONTO, ONTARIO: Albert E. Ford, 74 King Street, East. Phone: Elgin 3095.
MONTREAL, QUEBEC: W. J. Crowley, 231 St. James Street W. Phone: Harbour 7820.
UNITED STATES: Lorenzen & Thompson, Inc., 333 North Michigan Boulevard, Chicago; 28 West 44th Street, New York; 1116 Keith Bldg., Cincinnati; General Motors Building, Detroit; 155 Sansome Street, San Francisco; 848 South Broadway, Los Angeles; Dwight Building, 1004 Baltimore Street, Kansas City; Star Building, Saint Louis; Walton Building, Atlanta; Lewis Tower Building, Philadelphia; 711 St. Helen's Avenue, Tacoma, Washington.
LONDON, England: The Clougher Corporation Limited, 26 Craven Street.
The Audit Bureau of Circulation audits the circulation books of The Edmonton Bulletin.

IF IT WILL HELP ALBERTA THE EDMONTON BULLETIN IS FOR IT

FRIDAY, AUGUST 20

AGAINST THE PLEBISCITE

There are five reasons why citizens of Edmonton should reject Ald. Fry's plebiscite which calls upon them deliberately to vote away the right to select their mayor.

Sanctioning such a retrograde measure would rob civic elections of their primary importance and inevitably reduce the number of voters participating in them. The most spectacular and important event in municipal affairs each year centres around the appointment of the city's chief magistrate. Many people are concerned more with the mayoralty vote than with the aldermanic and school board votes combined. They will simply refuse to go to the polls at all if city council arrogates unto itself alone the right of deciding who their mayor shall be.

Secondly, the discussion aroused by a mayoralty contest provides the best opportunity for assessing and discussing the record of city council as a whole. Knowledge that their duties cannot escape outspoken comment from independent citizens running for mayor tends to keep aldermen alert to civic responsibilities. Let them choose the mayor from among their themselves and the temptation to slothfulness is increased tenfold.

Besides, what happens if citizens are disgusted with all, or a majority of, the aldermen? Suppose they have been so negligent that electors are reduced to turn them out at the earliest opportunity? They have an undoubted right, as they now have the admitted power, so to do. They may even elect a mayor for the specific purpose of rejuvenating a dispirited and discredited council. Yet set up as this plebiscite and humiliating anomaly results, if this plebiscite be ratified. Aldermen soon to be flung from power themselves, may still mock democracy by fastening upon Edmonton a mayor incapable of being elected in a general public campaign.

The plebiscite must be rejected, in the fourth place, because its acceptance means electors acknowledge they cannot govern themselves. They admit that better administration can be secured by having the mayor chosen by rival aldermanic cliques bargaining for the emoluments of office than by selecting him themselves.

Finally, if there is a really outstanding mayoralty candidate among aldermen, why doesn't he submit himself to the wholesome challenge of the polls? Is not his willingness to become mayor by the partial favor of his friends convincing proof that he cannot attain that position by the uncovered suffrages of his fellow-citizens.

The onus of proving the value of the plebiscite rests four-square upon Alderman Fry and the other five members of council who supported his proposal. They will find it difficult, if not impossible, to make out an adequate case.

THE ONTARIO ELECTION

From the political turmoil now raging in Ontario, with its clashes between accusation and rejoinder, one vivid fact emerges. Premier Hepburn is resolved to take the initiative in the coming campaign. Confidently submitting his fate to an election ere his term of office expires, he relies upon the momentum of his achievements to assure him again to victory. The Liberal he leads seem neither dispirited nor apprehensive of defeat.

The major conundrum of the campaign, of course, concerns the electoral reaction to Premier Hepburn's labor policy and his outspoken condemnation of the C.I.O. progress.

But it would be calamitous to Ontario, and the Dominion, if voters concentrate on this issue to the exclusion of other aspects of the government's record. Unfortunate as Premier Hepburn's labor course may appear, his devotion to the principles of social justice and economic reform cannot be impugned by a momentary deviation from the paths of progress.

Canadians should never forget, if a sense of gratitude strengthens sentiment, that it was "Mitch" Hepburn—young, aggressive, fearless—who first dared challenge the intolerable autocracy exerted by finance in Canada. His insistence upon the tyranny of unjust "political" power contracts and tariffs against the Dominion brought about the granting of lower interest rates, a feat unparalelled in Canada. The public realized the value of having the province governed, for the first time in more than a generation, by a leader of courage with progressive Liberal principles. And to the astonishment of his tradition-taught critics, Premier Hepburn continued to give Ontario efficient and adventurous government devoted to the enlargement of the general good.

No more staggering blow could be inflicted upon organized reaction than to have Premier Hepburn's attack upon self-assumed privileges rewarded by his re-election.

JOBS ALSO NEEDED

There must be hearty approval everywhere of the plan to spend a million dollars of Dominion money this year in training young men for trades. The man of the future will need to know how to do some one thing well. And the country with the largest proportion of such men will lead in wealth, contentment and prestige.

But what Canada needs immediately is not more trained men but more jobs. Thousands of skilled workmen are idle, have been for years, and have no present prospect of steady employment. Along with the plan to train more men for specialized work, there has to be considered the question of what they are going to do after they have been trained.

Unless that question is solved, nothing will be gained by training them, either for them or for the country. The net result would be a larger army of idle tradesmen. And if one must be idle, it makes little difference to him or to the country whether he is a skilled workman or an unskilled laborer.

What the members of parliament should be asking themselves is, whether they have taken measures to open up opportunities for employment, in keeping with this altogether praiseworthy decision to help young men fit themselves for employment.

THEY STOPPED THE SLUMP

Railway passenger rates have fallen substantially in Canada since 1930. The Canadian National average has dropped from 2.71 cents per mile to 2.04 cents; the C.P.R. average from 2.84 cents per mile to 2.05. Still, despite the reduced rates and the granting of excursion rates, passenger traffic shows only a small increase since 1933.

In some quarters this is held to prove that reduced rates will not restore their lost traffic to the railways. What it really proves is that the railways would not have a ghost of a chance of getting the traffic back without the reduced rates. If these have not rebuilt traffic, they have at least kept it from going even below the tragic level to which it fell during the midnight period of the depression.

CONGRATULATIONS!

In a sense Monsignor Leo Nelligan has made the entire city his congregation, for few were the civic enterprises not enlisting support from this eloquent clergyman. Of the theological merits of the new Bishop of Pembroke it is needless to speak. The reward bestowed by his superiors renders further eulogy pointless, and is doubtless the one tribute he would most earnestly cherish.

Confidence that Bishop Nelligan will bring lustre to Edmonton by the successful stewardship of this spiritual trust serves to temper the regret occasioned by his leaving.

Fifty Years Ago

From the Files of the Edmonton Bulletin

Judge Begbie of British Columbia has granted an injunction asked for by the property owners of Fort Moody, restraining the C.P.R. from extending its line to Coal Harbor.

The new police barracks for that district will be built at Prince Albert instead of Batoche.

Petroleum has been struck in the vicinity of Lake Dauphin, Manitoba.

Messrs. Colin and Henry Fraser left for Beaver Lake on Thursday with families and stock. They may locate there.

The new police barracks room at Ft. Saskatchewan is to be 50 by 30.

FORTY YEARS AGO

The S.S. Northwest has been taken from the water and put into winter quarters near the fort.

J. Brown, K. A. McLeod, Barney Cooper and Luke Kelly are among those hunting the wily duck.

The golf club last week presented Rev. D. G. McQueen with a set of clubs and made him an honorary member.

THIRTY YEARS AGO

Rev. J. A. Matheson, of Onion Lake, is in town.

Mr. C. Wilmot Strathy, now manager of the Canadian Permanent Loan Co., for Alberta, has been appointed by the North American Life Assurance Company as manager of their loan department for the west.

Dr. Ferris left yesterday for the trip to the Pacific coast.

Harvesters who have left Ontario for the west number 12,000.

TWENTY YEARS AGO

London! The Times military expert says the war will not end before 1917 or perhaps 1918.

London! Russian troops are being massed for the invasion of Bulgaria.

Ottawa: It is known that 300 lives were lost in the northern Ontario forest fires.

TEN YEARS AGO

Jasper: Hope has been abandoned of finding F. H. Alsop of Victoria, B.C., and Fred Routis, Swiss guide, lost while attempting to climb the Redoubt.

San Francisco: A reward of $10,000 has been posted for the finding of either of the two planes which disappeared during the air race to Honolulu.

Wasaga Beach, Ont.: A salvage crew is engaged in raising the schooner Nancy, scuttled and sunk in the Nottawasaga river in 1812.

Today's Text

"Brethren, if a man be overtaken in a fault, ye which are spiritual, restore such one in the spirit of meekness."—Gal. 6:1.

Today's text suggested by Major Matt Junker, Salvation Army, Edmonton.

Tomorrow's text selected by Rev. J. A. Millar, United church, Minburn.

Poems That Live

FOOT SOLDIERS

'Tu all the way to Toe-town,
Beyond the Knee-high hill,
That Baby has to travel down
To see the soldiers drill.

One, two, three, four, five a-row—
A captain and his men—
And on the other side, you know,
Are six, seven, eight, nine, ten.
—John Banister Tabb.

Life goes empty unless we have a sense that our lives individually and our life nationally are dedicated to some utterly worthy enterprise, crusade, objective.—*Glenn Frank.*

Passing Show

By J. S. COWPER

Two days ago at Toronto where the Canadian Bar Association held its annual conference, a committee brought in a report on dominion and provincial legislation. It reported on growing invasions of personal liberty by both Parliament and Legislatures.

Prime differences between Fascism and Democracy is that Democracy regards the State as existing for the individual, while Fascism regards the individual an existing for the State. It shows how far we are at times toward Fascism in Canada when a committee of the Canadian Bar Association reports both Parliament and Legislature "have powers which no Tudor or Stuart would have dared to assert," and that

"The State now comes forward as something which is above the law."

Pertinent cases are quoted where Legislatures have varied or repudiated their own contracts, exempted their civil servants from punishment for law violations in pursuit of their public duties, created for themselves business monopolies, interfered with the conduct of private business and limited competition among their citizens.

The report was prepared before the recent Alberta banking legislation was enacted, or assuredly it would have cited the Act which forbade all from contesting the constitutionality of the provincial banking legislation in the provincial courts. It cites the outrageous legislation passed by the present Fascist government in Quebec, whereby the Attorney-General without the slightest legal restraint or without laying a charge, can padlock any building for a year, where he believes Communism "is being propagated. As the government was careful to see that no definition of Communism is given in the Act, it means that the Attorney-General can close up any place at will.

Similar Fascist powers are taken to throw into jail on charges of disturbing the public peace any labor organizer from United States who might come to the assistance of the poorly-paid workers of Quebec.

There's no comfort in saying of Fascism "It can't happen here." Fascism is making inroads all over the continent. It doesn't always take the ugly form of the Chicago police judge complimenting a gang for his successful shooting in the Memorial Day massacre. It may take the form of an ultra-polite Attorney-General instructing his police aides to padlock buildings where measures of social progress are suspected of being discussed.

Whenever the state suppresses the freedom of the individual for social usefulness, it is laying a foundation on which Fascism can be built.

Commencing Monday and continuing all next week, a number of the young people's societies in the city friendly to Spanish democracy are putting on a drive to aid the Spanish orphans and send comforts to the men of the Mackenzie-Papineau battalion of the Canadian unit fighting in Spain on behalf of the Spanish Loyalists.

In addition to radio broadcasts and drives for funds and merchandise, there will be a youth rally in the Royal George hotel on Monday night at which gifts of clothing, socks, soap, shaving cream, etc., will be accepted.

The week's effort on behalf of Spanish democracy will conclude with a Barbeque on the municipal golf links at Victoria park on Saturday night from 6 p.m. till midnight.

Cruelty seems innate in some natures. It may take many generations of generous living to eradicate the wolf and the tiger from bitter human hearts. Voltaire had Victor Hugo's noble oration on Voltaire, delivered in Paris at the centenary of the great French humanist's death. Standing at the grave of Voltaire, Hugo described the two cruel events that turned Voltaire into the service of humanity.

One was the awful death meted out to Jean Calas, the Huguenot, whose son committed suicide by hanging himself. Enemies raised the cry that the young man had hanged himself because his aged father had prevented him from becoming a Catholic—an absurd story on its face. Stripped naked and bound to a wheel, Calas lay before an executioner. The priest held the crucifix before his eyes as the executioner brought down his heavy bar of iron and broke one of Calas' arms. The magistrate revived the swooned man with smelling salts, while they prepare to break his arm in another place. Eight times the horror was repeated till all four limbs were broken in twain. Then, Calas, refusing the crucifix, has his chest smashed in with the heavy end of the bar. Proof of Calas' innocence came too late.

The other cruelty was the punishment meted out to the youthful Chevalier de la Barre. He was reported to have been in the vicinity with a soldier companion when a worm-eaten wooden crucifix, three centuries old, was found on a pavement. It had probably been blown down in a high wind on the previous night, but the 19-year-old youth became suspect. Bound in chains he was taken to the market square, one of his hands cut off, his tongue torn out with iron pincers and his head severed and thrown into the fire.

Nearly two centuries have passed since these horrors, but reports of savage barbarity from Nazi concentration camps almost rival in horror these gruesome happenings in the days of the Grand Monarch in France.

From Dachau, from Oranienburg, from Sachenburg, from Hamburg-Fuhlesbuttel, from Moringen and Ostenstein—the very names strike terror in the hearts of the oppressed elements of the German people—come stories of terror and torture perpetrated in the name of the Fascist super-state.

Are these cruelties and horrors preparing a Nemesis for the torturers in Germany as did the cruelties and horrors inflicted upon the French peasantry by tyrannical overlords two centuries ago?

Are they firing the heart of some successor to Voltaire, who from the reek and anguish will lead the way into a new era of tolerance and brotherly love? Is it significant that the youth of Edmonton is rallying to the cause of democracy in Spain?

TIME: DAYLIGHT SAVING!
(From the Moncton Transcript)

It requires approximately eight minutes and twenty seconds for the sun's light to reach the earth and these mornings, approximately three hours more before lazy sleepers are aware of the arrival.

Current Comment

QUESTIONS ABOUT AUSTRALIA
Canadians and Americans Welcomed in Australia
By Arthur H. O'Connor

With Australia's economic recovery a much discussed topic requests for information on Australia are received in great numbers by The Bulletin. They cover such a wide variety of subjects that a number of questions most often asked are answered below.

Q. WHAT ARE THE PRESENT BUSINESS CONDITIONS IN AUSTRALIA?

A. Australia has emerged from the depression and both primary and secondary industries are enjoying normal prosperity. Employment figures supply the best index of industrial activity. In June, 1932, 30 per cent of trades unionists were out of work, and in March quarter of 1937 the percentage of unemployment was only 9.9. This is practically the same percentage of unemployment as in 1929, when in February the figure was 9.3. New and important industries are being established, creating further employment and a demand for additional raw material. Finances of Federal and State governments are thoroughly sound, and Australian bonds are at a substantial premium both in London and New York. The banks and other financial institutions weathered the depression with flying colors, and offer the highest degree of security.

Q. ARE THERE ANY AMERICAN AND CANADIAN COMPANIES ESTABLISHED IN AUSTRALIA?

A. Yes, quite a number, and the majority doing well. American and Canadian companies or subsidiaries manufacturing in Australia include General Motors-Holdens, now extending business by building a large factory in Melbourne; Ford Motor Company; Goodyear Tire Company; Colgate-Palmolive Peet; Kellogg's; Jantzen Swim Suits; Kodak; Wrigley's; Kelvinator; H. J. Heinz. There are many other American or Canadian-controlled factories, and agencies for all manner of American and Canadian merchandise and raw materials.

Q. HOW MANY AMERICANS AND CANADIANS ARE RESIDENT IN AUSTRALIA?

A. The 1933 census showed that there were in Australia at that time 6,054 people giving their country of birth as the United States; 3,920 from Canada; and 1,593 from other American countries—a total of 11,567.

Q. IS THERE ANY PREJUDICE IN AUSTRALIA AGAINST CANADIANS OR AMERICANS, AND UNDER WHAT CONDITIONS ARE THEY PERMITTED TO CARRY ON BUSINESS?

A. The attitude of Australians generally towards Canadians and Americans is entirely friendly. The people of the two continents are much alike in modes of living, ideals, and sentiments, and they get along extremely well together. Canadians and Americans admitted to Australia are permitted to enter into business without restrictions.

Q. CAN AN AMERICAN BECOME A BRITISH CITIZEN IN ORDER TO RESIDE OR ESTABLISH BUSINESS IN AUSTRALIA?

A. No. He may become naturalized after five years' residence if he chooses to do so.

Q. UNDER WHAT CONDITIONS CAN AN AMERICAN CITIZEN BE ADMITTED TO AUSTRALIA?

A. There is no restriction upon his entry as a tourist, provided he has a return steamship ticket, or can prove his intention to continue on to some other country. For those proposing to take up residence in Australia, landing permits are issued by the Department of the Interior, Canberra, Australia. Permits are issued to Australia will, as a rule, be faverably considered in respect to the following classes of white people:

(a) Dependent relatives of persons already settled in Australia, subject to satisfactory guarantees for maintenance being furnished. Dependent relatives include wives, minor children, adult single daughters and sisters, parents and fiancees.

(b) Persons outside the category of dependent relatives who

(1) are nominated by persons in Australia guaranteeing to the satisfaction of the Minister that the nominee will not be allowed to become a charge upon the State;

(2) will engage in trades and occupations in which there is opportunity for absorption without detriment to Australian workers; and

(3) are in possession of $200 landing money.

(c) Persons without guarantors in Australia who will engage in trades and occupations in which there is opportunity for their absorption without detriment to Australian workers, provided also that they are in possession of $800 landing money.

The above restrictions do not apply to British subjects.

Persons suffering from disease or not in good health may be refused admission.

Q. IS ONE COMPELLED TO TELL HOW MUCH MONEY HE HAS ON ARRIVAL IN AUSTRALIA?

A. If you have a round-trip ticket, no questions will be asked about how much money you have. Only when passengers have one-way tickets do the authorities become inquisitive, in order to guard against the arrival of persons who might become charges on the State.

Q. ARE TRAVELLERS, CHEQUES EXCHANGEABLE IN AUSTRALIA?

A. Yes, they are convenient and can be changed without difficulty. Alternatively, you may send your money by bank draft to any private bank, or to the Commonwealth (Federal Government) Bank. There are branches of this institution in every city, and at every post office.

Q. ARE THE RAILWAYS IN AUSTRALIA SATISFACTORY?

A. Yes, especially the express trains connecting the capital cities. They are fast and comfortable, with excellent dining and sleeping accommodations Two-berth sleeping compartments with lockers and running water are usual.

Q. WHAT THERE MANY ROAD AND AIR TRANSPORTATION SYSTEMS?

A. Buses are not so general as in Canada and America, but there are some good bus and service car lines available, especially between the capital cities. Australia is decidedly air-minded, and there are regular flying services to nearly all points of the compass. Imperial Airways conducts a twice-weekly service between Australia and England. Round-world tourists may connect with this service at Singapore, Batavia or Sourabaya.

An effective contribution toward the abolition of war might be found in limiting medals and decorations to the reward of peace-time service and distinguished citizenship.—*Bruce Burton.*

SIDE GLANCES — By George Clark

"At the rate Joe has been pinching 'em we'll get our city hall repaired after all."

Mail Bag

HIGHER WAGES

Editor, Bulletin: Your straight-from-the-shoulder editorial, "Wage and Hour Decency" in The Bulletin of Aug. 10 deserves the thanks of every Canadian. Please accept mine!

The following illuminating paragraph from the testimony of Mr. Andrew Cairns (Canadian wheat expert) and secretary of the Wheat Advisory committee (London, Eng.), before an overseas session of the Turgeon Royal Grain Inquiry Commission, deals along similar lines with the cruel deal handed to our wheat farmers during the depression years:

"Mr. Coyne: When you speak of a producer receiving the year's average price, I take it that you do not mean that he sells a little wheat every month and then takes an average of all his sales, but that the price throughout the year is fairly stable, and he will get about the same price, no matter when he happens to sell?

"Witness: Yes. I would put it in this way: If French or German peasants had to accept the same sort of price fluctuations as, say, Canadian farmers have to accept, they would march on Paris or Berlin. They would not tolerate it. Take the price in recent years in the Winnipeg market and the variations within it. It must be remembered that the variation has to come out of the farmer's pocket. The railroad company and the elevator company got their fixed charge. Take 1932: one farmer sells wheat, say, at 60 cents a bushel, and 20 cents come off to pay the freight and handling charges and he gets 40 cents. Another farmer sells at 40 cents a bushel, and 20 cents comes off to pay the freight and handling charges, and that farmer gets only 20 cents. If European peasants had to face anything like that, you would soon find the government buildings surrounded by very angry peasants, and many of them would have some pitchforks with them. They just would not tolerate it."

Your editorial, manifestly, gauges the trend of world opinion accurately.

ONTARIO READER.
Toronto, Ont.

REASSURANCE FROM A DENTIST

Editor, Bulletin: In a recent issue a correspondent, is quite worried about dissimilar metals in the mouths of our population.

This is not 'recent medical discoveries' as the writer says, but it has been common knowledge for many decades. Its connection with cancer can be barely more than theoretical. Most cancer is not in the mouth. When cancer is in the mouth it can be attributed to other causes. This does hold good. The victim is usually a chronic smoker or one addicted to other habits. Thus (if would say that any metals in the form of fillings would have saved the situation, electricity or not), or the patient has some biologic disturbance. Diseased conditions are very common irritations, acidity through failure to observe proper diet is another irritant. By the way, this galvanic disturbance can be avoided many times by correcting the diet to get rid of the acid medium in which the electric action takes place. This can be done in spite of the various metals. It is a long story and ever so often someone drags it up.

I have visited many clinics throughout the land, have worked in hospitals, and I believe I have made enough observations during at least the last 12 years to assure anyone that they need not be panicky if they should have two or more different metals in their mouths.

Dentists would be pleased if it were the law to put only gold in the mouths of people. It is nice metal to work with and patients might value their chewing apparatus more and clean it more carefully. Bottom teeth won't have the metal in their mouths because of the appearance. Others cannot afford it. (I would prefer it too bad that cost enters the picture.) In other mouths it is not practical.

If we could start the gold era now, perhaps those who were worried a few weeks ago by the price falling, would see the light.

I am sure that your correspondent need not worry about galvanics and cancer in the mouth. There are many other angles to this, but I feel loth to worry about getting cancer in worse than the disease itself and it is for the mental relief of those who may read this that I harden to contradict what "B. S." calls recent research.

S. F. M.

On This Date

A Day in Canadian History

By FRED WILLIAMS

Today is an important anniversary in the history of Canadian and United States telegraphy. On August 20, 1847, ninety years ago, communication by wire was first made between Montreal and New York. Looking at the map one would think that the messages would have been sent direct from north to south and vice versa; but it was far distant. There was no communication southward from Montreal, but there was a telegraph line from Montreal to Toronto, and so it was that the greetings from Montreal were sent first to Toronto, then to Hamilton, then to Buffalo and next to Albany, each way station being a relay one. What a contrast to the elaborate system of telegraphy which evolved in later years, with direct wires from New York right into Montreal offices. Even today Toronto telegraphers like to gibe the youngsters in Montreal with the declaration that when Montreal first talked to New York by telegraph it had to do so via Toronto, the home of telegraphy in Canada.

* * *

One hundred and forty years ago, on August 20, 1797, there died at St. Laurent, near Montreal, Abbe Maturin Bourg, the first Acadian to become a priest. His is a remarkable instance of returning good for evil. When the Acadians were deported from Acadia in 1755, the Bourg family was among the deportees. They were taken to England, but eight years later were permitted to go to St. Malo, France, the home of Jacques Cartier, discoverer of Quebec. Mathurin took minor orders in France, returned to Canada in 1771 and was ordained a priest September 10, 1772. In 1773 Father Bourg was made parish priest at Carbonn Gaspe, with instructions to also work among his kinsfolk in New Brunswick and Nova Scotia. One would was that when the Indians and some of the Acadians planned to join the revolting colonists in 1776, Father Bourg's loyalty was proven by the fact that the conspiracy was "scotched" and the Americans got no aid from the Acadians. In 1795 the good abbe's health gave way from overwork and he was transferred to St Laurent, where he was buried, although he himself wished to be buried in his native Acadia (according to Senator Dennis' most useful "First Things in Acadia").

Sunshine Shafts

Mother, to small son who is going to a party: "Now, Jimmy, what are you going to do when you have had enough to eat?" Little Tommy: "Come home."

"Are you going to take your medicine like a man, Jimmy?" "No fear. It says on the bottle, 'Two tablespoonfuls for grown up.'"

A young man applied for a job and was granted an interview. After the usual preliminaries the manager said: "Have you any ambition?"

"Ambition?" replied the young man. "I didn't know I was up for one."

Hobbs: "They had wireless, then, in Egypt and Palestine thousands of years ago." Biggs: "How can you prove that?"

Hobbs: "Well—they have been excavating for years there, and never found any wires."

He arrived home late—very late. He walked quietly and quietly the club raffle, he felt that his wife might perhaps overlook the time.

He walked quietly and quietly as he could and handed her the oil lamp he had won.

She was not impressed.

"Yes," she remarked acidly. "It's just like you. It looks all right, but it wants a lot of tinkering after it. It's unsteady on its legs; when it's half-oiled it's inclined to explode; it flares up; it's out at bedtime and it smokes too much."

Love Gets a Lift

—By IDA RINER GLEASON—

CAST OF CHARACTERS

KATHLEEN O'SHAN — Heroine, writer of greeting card verse

BOB McTAVISH—Hero, detective story writer.

PAT—The Janitor who played Cupid.

THE DUCHESS—Patron or surveillant art.

PROFESSOR BRACEY — Egyptologist.

* * *

Yesterday Bob and Kathleen are settled in their respective studios in the same apartments that house the Janitor Pat plays plans to have the two young people meet. He tips Bob first.

CHAPTER II

"WONDER what that little Irish man meant?" muttered Bob McTavish, as he closed the door behind Pat. "Probably an old shack

"This is pretty slick, Schmatz," he told the dog. He stretched out his long legs with a sigh of satisfaction.

like this is lousy with writers, and artists and such. I'll have to make it very plain that I have to work for my living. Can't be having the neighbors running in." He retrieved a crumpled cigaret from underneath a pile of books and looked down at the dog.

"Well, Schmatz, it's up to us to get unpacked if we are going to finish that last chapter tonight." He took off his coat and hung it on the back of a chair, rolled up his sleeves, and went to work.

After several hours of sorting things, and shifting them around to the best advantage, he stood back and surveyed his future home. It had evidently been the bedroom of the one-time mansion. An ornate fireplace with a large mirror above it took up one end of the room. The walls were light, the woodwork plain, and the long, narrow windows had scalloped green blinds and little inside shutters that looked as though they had never been disturbed.

But Bob had flung them all open; his back, moved his big chair and typewriter stand in front of the bookcase, and noted with satisfaction that his only view was the blank wall. Blank walls were highly conducive to creative work. He could weave the threads of his plot and pursue the dastardly villain without anything to distract his attention. And Bob had to run just so many criminals to earth each week, if he and Schmatz expected to eat. It had been a very hazardous step for him when he decided to come up to the city and try his hand at fiction writing, instead of going into his father's real estate firm as his two older brothers had done.

"I'd smother with so much family hung about my neck," he had said. "And you'll likely starve in the city," his father had retorted, "while the other boys are making a snug berth for themselves. Well, go ahead and let me know when you're ready to come back home."

* * *

But so far, Bob had been able to keep just one jump ahead of the wolf, which always lurked within sight of his door. He had even been able to move into this new place, which was vastly better than the room where he first lived when he came to the city, and Schmatz had always had his bone. Take it all in all, they had not done so badly. The men down at Felix Headquarters were beginning to know Bob now, when he came nosing around for a possible plot, and were willing that he go through the place in search of ideas. Several of them had even gone so far as to read some of his yarns when they were published, and would often tip him off to some timely new angle.

He ran his fingers through his mop of tousled hair, drew his chair up to his typewriter.

"This is pretty slick, Schmatz," he told the dog. "About two more real snappy murders, and we can begin to think about buying a decent couch and maybe a chair or two more, then we'll be sitting pretty." He stretched out his long legs with a sigh of satisfaction.

Down stairs in studio one, Kathleen resolutely thumbed through her rhyming dictionary, trying very hard to keep her mind on her task. The sight of the good-looking stranger who had dashed up the stairs behind the movers, intruded on her thoughts to an amazing degree. What difference could it possibly make to her that he owned a cute dog, and had a gay, breezy manner? If she did not finish a certain number of jingles before night, she wouldn't have the rent money when it was

HE WAS AFRAID TO CROSS A STREET

Lost His Nerve After 12 Months' Agony

Suffering from acute rheumatism in the knees, Joseph Gloversville, his hospital twice without result—so unnerved that he was afraid to cross a street—how readily every rheumatic sufferer will sympathise with this man. Read what he says:

"For 12 months, I suffered pain and misery with acute rheumatism in both my knees. Twice, I was treated in hospital—but it was no use. I could not walk up or down stairs. I was afraid to cross the street, for I had lost all confidence in myself. Fourteen days ago, I started taking Kruschen Salts, and already I am a new man. I can walk with a smart step, go up and downstairs with ease, and cross the street with complete confidence. My rheumatism is getting better every day."—D.L.

In a good many cases, rheumatism cannot resist the action of Kruschen Salts, which dissolve the painful crystals of uric acid—often the cause of those aches and pains—and assist the kidneys to eliminate this poison through the natural channels.

due. Then she would have to go back home to Gloversville and teach the third grade and probably eventually accept Joe Williams, with his bulging eyes, as her aunt and Aunt Hattie's fussy dictating of her every move, which was beginning to make her very restless. Though of course she really was grateful to Aunt Hattie and Uncle Henry for having taken care of her since her own parents died.

Cheer, near, hear, dear — that dog had had the dearest, bright black eyes, and such a cute red tongue. Schmatz was what the young man had called him. She wondered why such a queer name. Maybe some girl had given him to his master. Of course there would be a girl. No fellow that good looking could possibly escape. She hadn't seen Pat yet to ask about the new tenant. Oh dear, where was she?

A frown creased her pretty forehead and she wrote down a line, then attentively inspected the eraser on her pencil as though it might hold an inspiration. Nothing happened, so she got up and made a cup of tea and poured it into a gay yellow cup which she took from the cupboard in her furnished apartment. What fun it she only had someone to drink the other cupful that the teapot held. Her glance strayed about the studio. It was really quite pretty. Gay cretonne drapes and red geraniums in brass pots made bright splotches of color. She certainly ought to be able to rhyme cheer and dear — if only that gnawing loneliness would let her.

In the hall outside, Pat's broom kept pace with his thoughts too. That young fellow upstairs did seem a likely prospect as a friend for Miss Kathy, but how to bring him to her notice. She wasn't like the Duchess now, who'd speak to any man if she took a notion.

The terrier came stampeding through the door just then, dived between Pat's legs and knocked the broom from his hand.

"Hey ye little divil ye! Where ye goin'?" He grasped the wriggling creature. "Listen, ye don't need to be rushin' up to yer master's room yit. It's a good turn ye got to be doin' a lonely lady, see."

(To be continued)

Bulletin Patterns

By Anne Adams

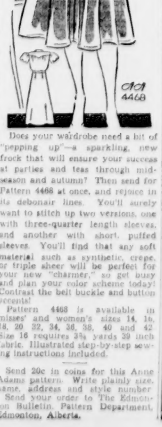

Does your wardrobe need a bit of "popping up"—a sparkling, new frock that will ensure your success at parties and teas through mid-season and autumn? Then send for Pattern 4468 at once, and rejoice in its debonair lines. You'll surely want to stitch up two versions, with three-quarter length sleeves, and another with short, puffed sleeves. You'll find that any soft material such as synthetic crepe or triple sheer will be perfect for your new "charmer," so get busy and plan your color scheme today. Contrast the belt buckle and button accent.

Pattern 4468 is available in misses' and women's sizes 14, 16, 18, 20, 32, 34, 36, 38, 40 and 42. Size 16 requires 3¾ yards 39 inch fabric. Illustrated step-by-step sewing instructions included.

Send 20c in coins for this Anne Adams pattern. Write plainly your name, address and style number.

Send your order to The Edmonton Bulletin, Pattern Department, Edmonton, Alberta.

Again Comes Saturday's Exciting Shopping News!!

Compare Woodward's Quality and Low Prices—Come In and See for Yourself!

Saturday Notion Specials

Ladies' Chintz Aprons	25c
Chintz Chair Sets, each	39c
Ladies' Rubber Aprons, each	39c
Leatherette Camp Cushions, each	59c
Coat Hangers 6 for	15c

—Main Floor

WOODWARD — THE BEST FOR LESS

101st STREET at 102nd AVENUE

STORE HOURS: 9:00 A.M. TO 6:00 P.M.

DRUG SECTION

ABS & C Tablets, bottle of 100	15c	Kruschen Salts, Giant size	69c
Aspilgaline Acid Tablets (A.S.A.) 5 gr., 100	29c	Old English Health Salt, 1 lb.	49c
Bayer Aspirin, 12's 25c, 100's	98c	Pablum—the pre-cooked Cereal for infants and young children	45c
Carter's Little Liver Pills	23c	Milk of Magnesia (Parke Davis & Co.) 16 oz. bottle	39c
Family size	69c		

Eno's Fruit Salt, 5 sizes. 47c and 79c

—Main Floor

Cash and Carry Groceteria Specials

ON SALE SATURDAY

PALMOLIVE Toilet Soap, bar	5½c
SUPER SUDS, large pkg.	17½c
2 Large PRINCESS SOAP FLAKES and 1 medium pkg	29c
COLGATES SOAP, Assorted, bar	3½c
COFFEE, Woodward's Fresh Supreme, lb.	35c
Java Blend, ½ lb. 17c, 1 lb.	32c
Breakfast, 1 lb. 21c, 3 lbs.	60c
Blue Ribbon or Nabob, ½ lb. can 36c, 1 lb. jar	39c
PINEAPPLE, Mulgan, Sliced, Crushed or Cubes, 16 oz. can	8½c
BEE MORELLO CHERRY PRESERVES, Delicious flavor, 4 lbs.	49c
WALNUTS, Choice Pieces, ½ lb. 14c, 1 lb.	25c
WHITE BEANS, Ontario Hand picked, 4 lbs.	22c
10 lbs. 53c, 25 lbs.	$1.27
STRAWBERRY JAM, Aylmer, Pectin, 4 lbs. 50c, 2 lb. can	29c
OLD DUTCH Cleanser, can	8c
Libby's Spaghetti, with cheese, 1 lb. can	9c
ALPINE MILK, 16 oz. 3 cans	25c
Ontario Choice Sweet Corn, 2's, 21 oz. can	9½c
Clark's Corned Beef, can	12½c
TOMATOES, Quaker, Choice, 2½'s, can	12½c

Made in Edmonton by Soapone Products, EMPRESS Laundry Soap large bar 3c 9 for	25c
SOAPONE Soap Powder, 2 lb. pkg. Quality that pleases	20c
SUGAR, Alberta, 2 lb. bag	41c
50 lbs.	$1.35
100 lb. bag	$6.35
Golden Yellow 2 lb. pkg.	11c
TEA, Woodward's Fresh Ceylon Orange Pekoe, lb.	45c
Broken Pekoe Blend, lb.	42c
Blue Ribbon or Nabob, 1 lb. pkg.	45c
½ lb. pkg.	$1.09
SOAP, P. & G., or Pearl White 5 bars	19c
Napina	
CALAY Toilet Soap, bar	5½c
Pure Plum Jam, 4 lbs.	36c
PURE CLOVER HONEY, 2½'s, can 23c 4½ lb. can	43c
SHREDDED WHEAT or Starch, pkg.	9½c
SODA BISCUITS, Sunland, 2½ lb. box	32c
TUNA FISH, ½'s, can	12½c
AYLMER Apple PEAR, size 3, Choice, 2's can	10½c
FLY CATCHER 7 for	10c
AYLMER SOUP, Tomato, Clam Chowder, or Vegetable, 10½ oz. can	6½c
CORN FLAKES 3 pkgs.	25c

We Make Delivery Anywhere within one week will be filled at the above SPECIAL PRICES.

WE RESERVE THE RIGHT TO LIMIT QUANTITIES

—Lower Main Floor

FRESH FRUITS AND VEGETABLES

Blueberries—Fresh picked, lb.	11½c
Potatoes, good size, fresh dug 13 lbs.	18c
Tomatoes, Field Grown, full weight baskets, each	23c
Oranges—Valencias, sweet and juicy. Size 202's, doz.	24c
Size 220's, doz.	44c
Peaches—Alberta Freestone, Case	$1.69
Pears—Bartlett for Preserving Boxes about 20 lbs.	$1.69
Apricots—Moorpark for Preserving Case	$1.37
Bananas—Firm and ripe, lb.	10c
Onions—New, dry, cookers lb.	4c
Cabbage—New, green, lb	3c
New Carrots, lb.	4c
Corn on the Cob, Medicine Hat, doz.	29c

—Lower Main Floor

Meat and Provision Specials

2-Hour Special, 9 to 11 Only 2,000 lbs. of Roast Beef. Round, T-Bone and Sirloin, While quantity lasts. Special from 9 to 11 lb.	10c
Marmoshoe Roasts, lb.	9c
Blade Roasts, lb.	8c
Pot Roasts, lb.	7c
Prime Rib Roasts, rolled lb.	16c
Choice T-Bone Steaks, lb.	18c
Choice Sirloin Steaks, lb.	18c
1937 SPRING LAMB:	
Choice Legs of Lamb, lb.	21c
Choice Loin of Lamb, lb.	21c
Shoulder Lamb lb.	15c
Lamb Chops 2 lbs.	45c
MILK FED VEAL:	
Fillets of Veal, lb.	17c
Legs of Veal, lb. or whole, lb.	14c
Rolled Roasts of Veal, lb.	13c
Veal Chops 2 lbs.	29c

Try Woodward's Pure Pork Sausage 2 lbs.	35c
Beef and Pork Sausage 3 lbs.	25c
Special—Bulk Lard 2 lbs	29c
BACON SPECIALS:	
Side Bacon by the piece, lb.	27c
Side Bacon, sliced, lb	28c
Back Bacon, by the piece, lb	28c
Back Bacon, sliced, lb	30c
Shoulder Butt, 3 lb. block	80c
3 lb. block	85c
1 lb. block	31c
Swift's Sugared Ham, lb.	50c
Swift's Roast Ham, lb	50c
Swift's Kilarney and roast, lb.	45c
Swift's Bologna 2 lbs.	25c
Jellied Veal, Special, lb	35c
Old Country Cheese, lb	27c
Medium Ontario Cheese lb	21c
Mild Alberta Cheese, lb	21c
Cottage Cheese 2 lbs	19c
Cottage Rolls, lb.	29c

—Lower Main Floor

Candy Specials Saturday

Licorice Allsorts, lb.	19c
Assorted Fruit Rolls, lb.	25c
Toasted Marshmallows, lb.	15c
Willard's Assorted Chocolates, lb.	23c
Coconut Bunos, lb.	25c
Licorice Lozenges, lb.	25c
San Caro Peanut Bar, Basement Special, lb.	19c
Moir's Orange and Pineapple Layers—A real family treat, lb.	35c

—Main Floor

Back-to-School Footwear

A Special of 1000 Pairs of Ladies and Growing Girls' Better Grade Pumps, Sliders, Sandals, Ties and Oxfords. Black, brown, suede, also white pumps at Clearing Prices. In suede, cuban and low heels, Sizes 2½ to 8.

GROUP 1 $1.95 GROUP 2 $2.95

Just arrived a new Fall Shipment of Chum Shoes for Growing Girls. Misses and Children, also for the Baby. Made over perfect and easy-fitting lasts. Genuine well shoes, combination fitting lasts. A selection of straps, ties and oxfords in tan and small cuban heels. Black and brown, also navy, very attractive trims for Fall. Extra care is taken to fit your children's feet correctly at Woodward's.

Growing Girls' Sizes 3 to 8 $4.45, $3.85, $3.45

Misses' Sizes 12½ to 3 $3.25

Children's Sizes 8½ to 12 $2.95

Baby's Soft Soles, Infants' Sizes 2 to 7½ $1.35 and $1.49

Ladies' Fancy Leather Boudoir Slippers. Red, blue, black, wine and green colors, also patent leathers. Chrome leather, satin, and small cuban heels. Neatly lined throughout. Sizes 3 to 8 98c

$2.25

School and Dress Footwear for misses and children. Black and brown leathers, with good durable leather soles and rubber heels. Sizes 8 to 3 $1.39

FOR MEN AND BOYS

A Special of Men's Dress and Odd lines of Sport Oxfords. In black, brown, two-tone and white colors. Medium, wing or square toe lasts with solid leather soles, leather or rubber heels. Sizes 6 to 11 in the list. $3.45

Men's Boys' Opera Slippers Black Slippers in black, brown and wine colors. Chrome soles and rubber heels, on padded heels. Sizes 1 to 5½ to 11 in men's Saturday Special $1.19

Men's Boys' and Youths' Work or School Footwear. Made in soft kid or oil tan leather with solid leather or Plymouth sole plain moccasin and toe, cap styles. Made by Leckie, Men's Boys' Youths' Sizes 1 to 5½ $4.45 $3.45 $3.25

Stop Foot Aches and Pains!

See Dr. SCHOLL'S Representative from Toronto, Saturday, for a scientific check-up of your feet. Make your appointment NOW for Free advice. Phone 21669.

New Harris Tweed Coats

To the Crofter in the far Hebrides goes the credit for the quality and beauty of these famous hand-woven Tweeds. Tailored in styles worthy of such materials—these lovely coats in soft browns, tans and greys, come with half or full-length wool plaid and satin linings, some detachable, in sizes 14 to 20. Woodward's Reasonable Pricing $34.50

—Second Floor

Big Reductions in Ladies' Suits

In buying one of these, you are a suit ahead for next season also—these strictly tailored suits are always in style. They come in sharkskins, crepes, and non-crushable linens, plain and stripes in the light shades. Sizes 14 to 20. Reduced to Sell Saturday at $5.85

Wonderful Values In Afternoon Dresses

Of Sunjoy, Lace, Voile and Printed Crepe. A whole rack full of choice bargains. Splendid materials and the season's most popular styles, in light and dark colorings. Sizes 14 to 44. $1.98

Girls' School Jackets

To give you early choice, we are offering "back-to-school" Blanket Cloth Jackets for Girls. Two styles waist and hip length. Colors, red, brown, navy, Gillarney and royal. Sizes 6 to 14x. Priced at

Hip-length $3.95 Waist-length $3.25

Special Values in Corsetry

Corsolettes with or without inner belts front and back-lace. Brocade, side-hook and back-lacing. In pink and white. Sizes 32 to 46 bust and 26 to 34 waist measurements. Special for Saturday Selling to $1.79

Clearing Better Bathing Suits

With halter-neck or cross-over strap to one and two-piece styles in velvet and satin. These are all the fashionable beach styles in blue, red, and black. Priced to $2.95 Clear, Saturday at

—Second Floor

A Ripple Crepe Special!

1505 Yards to Go On Sale for One Day. A good heavy weight suitable for afternoon or evening wear. 38 inches wide, in shades of Tearose, Phlox, Charm, Glory, Rubylone, Primrose, Old Gold, Manilla, Azure, Squadron, Seasand, Waterlily, Oak, Crimson, Black, Eggshell and white. On Sale Saturday, yard 50c

Yama and Woolette Flannels

Just arrived a beautiful new selection of fancy designs and children's nursery patterns, in this soft fleecy nap, 36 inches wide, for sleepers, pyjamas, nightgowns, a very large selection to choose from. Saturday 3 yards $1.00

—Main Floor

Bleached Sheets

100 Pairs to Go On Sale for One Day. 81x90 inches. Hemstitched of strong, durable quality. Pure bleach. Special Saturday, pair $1.98

—Main Floor

MILLINERY

SPECIAL SHOWING OF NEW FELT HATS — This selection is definitely smart. Now is the time to choose an early Fall hat. New ideas—new trims and shapes either in crowns or trimmings, Jockeys, Bretons, Turbans and Brims. A large selection in colors and headsizes. Moderately priced $1.49 $1.95 $2.50 each

—Second Floor

Saturday Neckwear Specials

LADIES' FANCY NECKWEAR in crisp styles to refresh your frocks, each 69c

HANDKERCHIEFS — Plain white or colored borders 6 for 25c

ASCOT SCARFS—New Fall colors, heavy lined crepe. Each 69c

—Main Floor

HOSIERY SECTION

LADIES' CHIFFON AND SEMI-SERVICE SHORTEES. Full-fashioned and every pair perfects. An exceptionally good buy. Sizes 8½ to 10½. Saturday Special, pair 59c

LADIES' FULL - FASHIONED CREPE HOSE. Perfects, and has long pantel feel and finish. Genuine silk Crepe from top to toe. A good assortment of shades. Sizes 8½ to 10½. Saturday Special, pair 75c

—Main Floor

China Department

A Clearing of Blue Glassware in the Lace Patterns:

Tumblers, 5 oz.	3c	Covered Butter Dish	12c
8 oz.	2c	Divided Salad Plate	12c
Water Jugs	15c	Fruit Nappies 2 for	7c
Sherbets	5c	10" Fruit Bowls	19c
Sherbet Plates	5c	Cup and Saucer	7c
Covered Butter	10c	9" Bowls	12c
Pickle Dishes	12c	Meat Platters	12c
6" Plates	3c	Open Sugars	7c
7" Plates	7c	Cream Jugs	7c
Biscuit Jars	17c	Salt and Peppers	7c

Cups and Saucers

Just arrived a new shipment of Fancy English-made China Cups and Saucers. There are many different designs, shapes and patterns in which to choose from. Your choice 45c

—Third Floor

FOR MEN!

Super Quality Serge Suits

Men will be quick to recognize the superior quality and unusual value of these new Navy Serge Suits. Tailored from a full 22-oz. Botany Serge, in a favorite 2-button coat with heavy satin lining. A High-Grade Suit in every particular. A 2-Pant Suit priced at $32.50

Men! See These Smart New Felts

No doubt about the unusual value here. Stylish New Felts with blocked crowns and genuine leather sweat bands. Colors include Navy, Havana, Dawn, Sand, Pearl and middle Grey. A Feature Hat Value. Priced $1.59

A Special in Men's Ties

Scores of men will choose Saturday from this new Special Lot of very attractive Neckwear. Ties that will be found very good indeed, yet in all a much higher pricing. A wide selection of attractive patterns and colorings. Special, Saturday 35c or 3 for $1.00

New 2-Pant Tweed Suits

You will be agreeably surprised at the quality and low pricing of these new 2-Pant Suits. All sizes in proper proportions for men and in Men's and Young Men's models that are tailored and well tailored. Priced $15.00

Men's Elastic Ribbed Combinations

Reasonable weight fine elastic ribbed Combinations at much less than you would expect to pay. Correctly styled comfortable fitting. All sizes in proper bottoms style and $98c to short or long sleeves. Priced, suit

—Main Floor

"OUR BOYS"

Boys' New Fall 4-Piece Suits

Suits that are tailored to fit. Single and double-breasted styles. Coat belted back with pleats and silk lined. Come in vest and 2 pants longs, new shades check and Flake patterns. Sizes 28 to 36 $12.95

Junior Fall Suits 1 and 2 Pairs Longs

Junior Suits, single and double-breasted styles belted back, check and flake patterns, made of wool Tweeds that will give plenty of good wear. Sizes 32 to 39 $6.95

—Main Floor

Here's To Your HEALTH

By Dr. Frank McCoy

DAILY MENUS

Dr. McCoy's menus suggested for the week beginning Sunday, August 22, 1937.

SUNDAY—Breakfast: Glass of grapefruit juice half-hour before breakfast. Eggs poached in cream; served on Melba toast; stewed figs. Lunch: Glass of milk; peaches. Dinner: Roast chicken or duck with dressing; cooked celery; salad of tomato, lettuce and asparagus; ice cream.

MONDAY—Breakfast: Baked egg; wholewheat bread; bran muffin; stewed prunes. Lunch: Cooked string beans, shredded lettuce; glass of milk. Dinner: Vegetable soup; Salisbury steak; cooked carrots; salad of raw celery and cold cooked string beans; baked peaches.

TUESDAY—Breakfast: Cottage cheese; pineapple. Lunch: Baked potato; cooked beets, raw cabbage salad. Dinner: Roast mutton; summer squash; salad of grated carrots and tomatoes on lettuce; gelatin.

WEDNESDAY—Breakfast: Codded egg; broiled ham; Melba toast; stewed apricots. Lunch: Macaroni, seasoned with butter; asparagus; raw celery. Dinner: Rabbit; cooked beet tops; stuffed tomatoes; olives and celery; custard.

THURSDAY—Breakfast: Wholewheat muffins and butter; stewed pear. Lunch: Cooked green peas; celery, spinach and lettuce salad; milk. Dinner: Vegetable soup; roast pork; cooked string beans; combination salad of tomato, cooked lettuce and cucumber.

FRIDAY — Breakfast: French omelette, Melba toast; stewed prunes. Lunch: Lima bean leaf salad of lettuce and cucumber; cooked summer squash. Dinner: Whole fish seasoned with butter and chopped parsley; cooked okra; sliced tomatoes; gelatin.

SATURDAY — Breakfast: Crisp waffle; 2 or 3 strips of bacon; stewed peaches. Lunch: Cooked carrots and peas; stuffed celery. Dinner: Roast beef; asparagus; lettuce and celery salad; stewed peaches.

"Lima Bean Loaf: Mash 3 cups of cooked lima beans through the colander. Then pour one cup of milk through the colander to take the remaining bean pulp, leaving only the skins in colander. To this puree add 2 beaten eggs, 2 cups of Melba toast crumbs, a little celery salt and chopped parsley. Mix well, adding a little more milk, if the mixture seems too dry, and bake 30 minutes in an oiled baking dish. Serve hot, dotted with butter."

Dr. Frank McCoy's great book, "The Fast Way to Health" gives you the mechanics of health in plain, easily understandable language.

A limited supply is on hand at The Bulletin. A copy will be mailed postpaid on receipt of $1.00. Just address The Bulletin.

If it is desired to communicate direct with Dr. McCoy readers are requested to address communications direct to Dr. Frank McCoy, 468 South Ardmore Ave., Los Angeles, California, and replies will be mailed direct from that address.

Sisters Wed At Ceremony In Camrose

A unique ceremony was performed in the Moland Lutheran Church in Camrose on Wednesday when the youngest and the eldest daughters of Mr. and Mrs. A. L. Lewis of Camrose became brides in a pretty wedding solemnized at high noon. Miss Gertrude Lewis, youngest daughter, became the bride of Mr. Emery Hanson, son of Mr. and Mrs. John Hanson of Camrose, and Miss Adelaide Lewis became the bride of Mr. E. P. Markham, son of Mr. and Mrs. Markham of Outlook, Saskatchewan. Reading the wedding service for Miss Adelaide Lewis and Mr. Markham was Rev. N. Carlson of Camrose and for Miss Gertrude Lewis and Mr. E. Hanson, Rev. Julius Hanson of Hogeland, Montana, brother of the groom, officiated for Miss Gertrude Lewis and Mr. E. Hanson.

FLORAL ALTAR

Before an altar decorated with pink and white streamers and bouquets of gladioli, the bride was made a lovely picture. Given in marriage by her father, Miss Adelaide Lewis was charming in her gown of embroidered chiffon over white satin. Mr. George Lewis gave his sister, Gertrude, in marriage, looking very lovely in white lace. Both the brides wore veils and carried roses and lilies-of-the-valley.

The maids of honor the Misses Violet Harris and Lillian Lingjerde were gowned alike in yellow, making a striking contrast to the brides-maids the Misses Gladys Thronson and Violet Thronson who were dressed in pink, and carried sweet peas.

FLOWER GIRLS

Misses Lois Olson and Carol Knutson made charming little flower girls and they carried the brides trains. The ring bearers were Masters Morley Jasman and Harvey Hanson.

Mr. Shonning was Mr. Markham's best man, while Mr. Joseph Hanson acted for his brother.

After the ceremony a reception was held to more than 300 guests, in which Mr. G. K. Haveestock proposed the toasts to the brides. Later Mr. and Mrs. Markham left for a short honeymoon trip to Swift Current, Saskatchewan, and on their return will make their home in Camrose.

Mr. and Mrs. Hanson will leave early in fall for Cleveland, Ohio, where Mr. Hanson is a member of the Cleveland Falcons hockey club.

Out-of-town guests came from Edmonton, New Norway, Calgary, Bawlf, Meeting Creek, Montana and Minnesota.

Lodge Tea Is Happy Affair

Summer blossoms, sweet peas, colorful rose buds and stately and vari-colored gladioli said a profusion throughout the rooms of Mrs. W. E. Moore's house on 107 street was the setting for a very charming mid-season affair when members of the Allenby Chapter of the Order of the Eastern Star entertained at tea.

Receiving the guests with Mrs. Moore was Mrs. W. Cole and presiding at the tastefully appointed tea table were Mrs. J. A. Cullins, grand past matron of the grand chapter of Alberta, Mrs. T. Price, grand marshall of the grand chapters of Alberta, Mrs. R. N. Hamilton and Mrs. W. Deprose.

Committee in charge of the affair comprised Mrs. E. Rasmussen, Mrs. A. F. McBeth, Mrs. J. Surrey, Mrs. C. B. Kline, Mrs. B. A. Lee, Mrs. M. E. Watts, Mrs. B. Jewett, Mrs. J. Gellatly and Miss L. Davey.

Miss Daphne Surrey and Miss Eileen Cherry sang very delightfully during the afternoon, accompanied by Mrs. Surrey.

Guests who were entertained include Mrs. C. S. Morris, Mrs. J. Patterson, Mrs. A. Adams, Mrs. Edward Johnston, Mrs. J. W. Campbell, Mrs. J. M. Levois, Mrs. George Caldwell, Mrs. J. Groul, Mrs. A. Fraser, Mrs. H. S. Hogarth, Mrs. J. F. Pierce, Mrs. J. P. Flegg, Mrs. C. Ferguson, Mrs. J. G. Morris, Mrs. E. M. Pinkerson, Mrs. J. M. Champion, Mrs. C. Smith, Mrs. W. Heron, Mrs. L. Halliday, Mrs. M. Eakin, Mrs. A. Rainsforth, Mrs. J. Leonard, Mrs. O. Hall, Mrs. H. M. Sellers, Mrs. E. Wicks, Mrs. W. J. Edwards, Mrs. J. J. Zender, Mrs. N. Genoff, Mrs. W. J. Wagner, Mrs. J. H. Gibbs, Mrs. W. Pendleton, Mrs. Cluston, Mrs. C. C. Marshall, Mrs. William Gribble, Mrs. N. S. Stewart, Mrs. C. C. Norquay, Mrs. R. English, Mrs. H. Morrish, Mrs. E. Robertson, Mrs. M. Telford, Mrs. J. H. Wark, Mrs. Merle Maxwell and the Misses Jacqueline Brown, Tilly Brown, Joyce Rainsforth, Joan Grount, Kathleen Wark, Verne Rose, Daphne Surrey, Eileen Cherry and Eileen Halliday.

'Roughing It' In Style

Brown suede trousers and jacket trimmed with fringe, plaid flannel shirt, felt sombrero to wear while vacationing on dude ranch.

With modern life being what it is, fast trains, airplanes and automobiles that take us here and there almost as quickly as we can say "Jack Robinson," vacations have had their scope much enlarged.

RANCH HOLIDAY

Suppose you have decided upon a dude ranch for your "happy hunting ground." You'll be tops if you have an ensemble such as the one pictured. It consists of wide trousers, and jacket of rich brown suede trimmed with many rows of fringe. A bold plaid flannel shirt will brighten it up, and to keep the sun out of your eyes you will wear a felt sombrero with punch holes for air.

If you like white, you can get this suit in white pigskin to wear for dress-up occasions in the evening.

"ROCOCO BLACK"

Some smart-dress houses are playing up black summer sports wear—a new idea. "Rococo black," it is called by one store. A meshy black linen dress with white buttons and mess jacket and a French linen dress with white edging are very smart.

Black also is featured by another store in bathing suits with white capes, in tailored suits, crisp linen frocks, and gabardine slacks in black with white bras are very good looking and new.

Worker Is Feted At Tea

Miss Kathleen M. Anderson, who has been in charge of the United Church Home in 103 street for the past two years and who is leaving the city shortly was guest of honor at a delightfully arranged afternoon party in the home of Mrs. A. P. Wheeler at 10833 83 avenue when members of the executives of the Edmonton Presbyterian and the conference branches entertained for her as a gracious farewell gesture.

ACTIVE LIFE

Miss Anderson has had an active life of service to the church, having served as a missionary of the Women's Missionary Society in Honan, China, and later coming to Canada, has been a church worker and missionary in three prairie provinces in File Hills, Saskatchewan, in Gypsumville and in Winnipeg, Manitoba and in Edmonton.

During the afternoon Mrs. Wheeler expressed the good wishes and appreciation of those present through the presentation of a little farewell gift to Miss Anderson. Mrs. A. D. Richardson spoke briefly but appreciatively of the splendid work Miss Anderson has done in the city and for the church as head of the church home. Mrs. Fred Miller recalled pleasantly early associations with Miss Anderson.

Mrs. Clarence Miller sang delightfully in the afternoon.

Lovely colorful summer flowers were used decoratively throughout the rooms and on the daintily set tea table at which Mrs. A. D. Richardson and poured tea. Assisting in the passing of refreshments were Miss Boles, Miss Mabel Boles and Miss Clara MacDonald.

Alberta Girl Wed In East American City

Interesting to many friends in Edmonton and in Vegreville, was the wedding solemnized quietly at the home of Mr. and Mrs. John Greenberg in Detroit, when Hannah Miller, their niece and the daughter of Mr. and Mrs. L. Miller of Vegreville, Alberta, became the bride of Mr. Milton E. Cohen, son of Mr. and Mrs. J. Cohen of Hampstead, Long Island, New York.

Rabbi Unger officiated at the ceremony.

RECEPTION

Following the ceremony a reception to immediate friends and relatives was held in the home of Mr. and Mrs. Milton E. Cohen, the daintily set bride's table which was centered with a four tiered wedding cake, a delightful luncheon was served.

Mr. and Mrs. Cohen left later in the day for their honeymoon trip which will be spent on the shores of the Great Lakes. They visited with Mr. and Mrs. Louis Greenberg, uncle and aunt of the bride, in Toledo, Ohio, on their way.

her summer home "Half-way House."

Church Worker Tells Of Life Among Natives

Touching on every phase of their work in India, on the political, medical, educational and evangelistical phase, Mrs. Archibald Gordon, missionary from Telluguland, India, who is here on furlough with her husband, Mr. Gordon, spoke very interestingly to the members of Strathcona Baptist Mission Circle at a tea meeting at the home of Mrs. Heber Smith on Thursday afternoon.

Prior to Mrs. Gordon's interesting address members of the circle had the privilege of hearing Mr. Gordon, who was very charmingly introduced by Mrs. J. C. Rowen, wife of His Honor Captain John Campbell Bowen, Lieutenant-Governor of Alberta.

Mr. Gordon spoke humorously on little episodes of their trip, just mentioning briefly his work in India—how much there is to be done and how much needy and concentration work which is not being done because of the lack of men.

ADVANCEMENT

In speaking of the political side of India among women of India, Mrs. Gordon stated that "while as yet the position of women is very, very poor, there is a great movement for more freedom going on. Six million women already have the franchise. Women are taking their place in the legislature, taking part in conferences, discussing child marriages, welfare and city cleanliness.

"Despite the legislation against child marriages there are still many because there is no public opinion against it, and the aim of our missionaries must be to create a strong public opinion in the right direction," said Mrs. Gordon.

"The medical profession is progressing admirably with full fledged doctors and nurses in charge. The nursing schools are training the native girls of India as well as caring for the sick."

IN EDUCATION

In education Mrs. Gordon went on to say that of course in the big cities like Madras and Calcutta there are large educational institutions and all the smaller villages have their schools. Here the cast children go to school and there are Sunday schools where the cast children can go and talk over problems with their teachers.

Evangelical work is going ahead steadily with women's meetings being held every two weeks in every station. There are conventional and associational meetings every year. It is very hard to get a contact with the women," Mrs. Gordon stated. "They are afraid and don't trust strangers, but by going into their homes, helping them and really getting to know them, missionaries find them gradually becoming interested in what you have to tell them."

SOLOIST

At the conclusion of her informal talk, Mrs. Gordon sang very delightfully, and Dr. Mary Roberts, also here on furlough from India, gave an of a speech passed around a series of pictures which portrayed vividly her work in India.

Mrs. Heber Smith received the guests and Mrs. T. Muir acted as chairman.

Following the interesting talk, a social half hour with dainty teacups was enjoyed. Mrs. S. Sheldon and Mrs. D. Curry presided at tea.

About 15 months are required to season the wood used in the ordinary process of making matches.

Gleaned From Today's News

D. Hutchinson, of Edmonton, will sail on the Duchess of Bedford from Montreal on August 22. Also sailing will be Mr. and Mrs. J. H. V. White of this city.

Premier William Aberhart will be the speaker at the Edmonton Prophetic Bible Conference meeting at the Strand theatre on Sunday evening.

The Crown Paving Co., Ltd., was the low tenderer for asphalt surfacing of sidewalks to be undertaken by the city with a bid for the work at $5,798.50. The only other bid submitted was that of $6,465.50 from the McMurray Asphalt and Oil Co. Ltd. Acceptance of the lowest tender will be recommended by the city commissioners to council at its regular meeting on Monday evening.

The party of visiting officials of the Marshall Wells Co., Ltd., which arrived in Edmonton Friday morning lost no time in getting down to business. Headed by Thomas L. Waldon, of Winnipeg, president of the company, the group visited J. F. McMullen, vice president and manager of the local plant, while other guests at the Macdonald were still wondering whether they should get up for breakfast. Included in the party were Mr. Waldon, W. M. Irwin, manager for the company at Winnipeg; A. Gould, vice president, at Calgary, and George S. McLaughlin, vice president at Vancouver.

Pilot Archie McMullen, Mackenzie Air Service, arrived here from Fort Smith on Thursday, bringing Mrs. Pat Ryan, Mrs. E. Paisley and her daughter June, of Cambridge Bay; Peggy and Pat Ryan, Rae-Turlock, all from Fort Smith, and Miss L. H. Gillespie and S. J. Brace from Fort McMurray.

Premier William Aberhart and Hon. D. B. Mullen, minister of agriculture, left on Friday evening for Wetaskiwin where, in the evening, they were scheduled to address a Social Credit rally. Hon. N. E. Tanner, minister of lands and mines, who had planned to go, had to vary his plans to go south on government business.

After spending two days in Edmonton, during which time he inspected rail travel comfort facilities here, W. W. Swinden, Montreal, general superintendent of the sleeping and dining car department of the Canadian National Railways, returned east Thursday night. Mr. Swinden reported that he found the railway's facilities in excellent condition here.

The following will represent Strathcona C.C. in the league match with Edmonton C.C. on Saturday at the South Side Athletic grounds: C. W. Gallimore, A. C. P. Jones, W. J. Ebdon, E. C. Ebdon, H. Taylor, A. Davis, W. Argument, G. Muir, J. A. Galliford, E. Hart, K. Stewart, F. Smitten, H. Sandilands.

the social round . . .

SCHOOL children love both to get letters and to write them, and through the efforts of Miss Brain, they receive many parcels and notes have come to many a Canadian child this past year. Miss Brain first became interested in the idea of international correspondence through her own exchange of letters with teachers in other countries. She is a teacher in a Calgary correspondence college. Children in Australia, New Zealand, England, Ireland, Scotland, India, Java, Hawaii, Fiji, Japan, Korea, Palestine and Egypt have sent 1,600 letters to Canadian school pupils. Many of the letters have been received by Alberta children, while others went to pupils in other eastern provinces, Miss Brain says.

Sometimes the correspondents exchange gifts as well as letters. Miss Brain has a remarkable collection of sea shells, sent to her by a 10-year-old Maori girl who lives in Little Whangaruru, New Zealand. In clear, round handwriting and excellent English this little girl explained that some of the shells were most difficult to find, particularly the delicate blue and white "butterfly" shells that are used as dress trimmings by the Maoris.

"Teachers," said Miss Brain, "find the international correspondence a splendid means of teaching composition and penmanship, as well as citizenship. "The purpose," she added, "is to foster a spirit of friendship among the children of the world."

* * *

Tip to mothers who have to send their children on long journeys alone . . . follow what this Quebec grandmother did, who was faced with the problem of keeping in touch with her two grandchildren who were travelling from Quebec to their home in Los Angeles. Before they took the train she devised a method of knowing how the children were faring almost daily. She wrote herself a number of stamped letters, with three blank spaces to be filled by the Travellers' Aid at each city. Thus, she knew just how her charges were faring at along the way. Smart grandmother!

* * *

Colonel and Mrs Stewart Dunn and Mr. and Mrs. Herbert MacPherson are entertaining their patronage to the attractively planned late August party at which members of the Edmonton Golf and Country Club will entertain their friends on Saturday evening. The affair will be held in the Edmonton Golf and Country club house.

* * *

Miss Alice Mathers of Vancouver is a visitor in Edmonton until early September the guest of Miss Isobel Munroe of Edmonton.

CHICAGO, August 20—Mr. Samuel Insull, Junior, of Chicago, is enroute to Jasper National Park where he will holiday briefly.

* * *

Mr. and Mrs. Aubrey Duclos, whose marriage in late July was of interest to many Edmontonians, have returned from their wedding trip to the Pacific coast. Mrs. Duclos was Mrs. H. M. Moyes before her marriage.

* * *

Mr. and Mrs. Arnold Spencer, who have been the guests of Mrs. Spencer's parents, Dr. and Mrs. R. S. Decker for the past few weeks left Wednesday by motor for their home in London, Ontario. They were accompanied by Mrs. Decker's sister, Mrs. John Diprose and Mr. Diprose, also of London.

* * *

Dr. John A. Allan, professor at the University of Alberta and Mrs. Allan have as their guests Mr. and Mrs. Archibald Gordon, missionary from Tellugulandi, India, who are at present on furlough.

* * *

To spend a year in Edmonton, Mrs. Paisley and her daughter June have arrived from Cambridge Bay, on Victoria Island, N.W.T.

* * *

Mr. and Mrs H. S. McCowan and their daughter Miss Betty Mc-Cowan returned just recently from Jasper National Park where they have been holidaying for some time.

* * *

After a week's stay in Edmonton, Mrs. Horace Soper is returning to Alberta Beach where she has spent the greater part of the summer.

* * *

Miss Bessie Campbell of Edmonton will be the guest of Dr. and Mrs. J. N. C. Byers, at Rimbey for two weeks.

* * *

Mrs. John Donal of Kingman, Alberta, is spending a few weeks in the city, the guest of her mother, Mrs. William Weir.

* * *

The guest of his mother, Mrs. A. F. Horner in Calgary, Mr. Donald Horner will spend a fortnight in the southern city.

* * *

Mr. and Mrs. Joseph White left Edmonton this week for London, England, where they have been called due to the regretable illness of Mr. White's brother, Mr. Robert White. Mr. and Mrs. White will remain abroad about three months, visiting in Brighton and in several other centres.

* * *

A visitor in Edmonton for the last two months, Miss Zella-Jean Oliveris will leave for her home city Calgary at the end of the week.

* * *

Stopping at the Hotel Georgia, Vancouver, Mrs. W. A. Thomson of this city is holidaying at the Pacific coast.

* * *

Miss Jeanette Campbell of Edmonton, returned from Moose Jaw early in the week.

* * *

Miss Ruth Dutton and Mr. Adam Dobbie are the guests of Miss Joan Dobbie and Miss Allegra Bailey at Edmonton Beach, for the month of August.

* * *

Returning to her home in the city, Miss Eva Watson is back after an enjoyable trip to the coast, where she visited at Spokane and Seattle.

* * *

Mr. J. P. Page, coach of the world-famous Grads, has returned to his home in the city, after spending two weeks in the east visiting at Niagara Falls.

* * *

The guest of her daughter Mrs. Bannerman of Wetaskiwin for several weeks, Mrs. Flora Rothe is back in Edmonton and is now visiting another daughter, Mrs. J. P. Page.

* * *

Having left recently for Vancouver, Mr. and Mrs. Kelly Porter will be absent from the city for some time.

* * *

Mr. and Mrs. Norman L. Chapman and their daughter Miss Muriel Chapman, accompanied by Mr. J. D. Rae, are expected to return to Edmonton on Saturday from Banff, where they have been holidaying for some time past.

* * *

Miss Jean Irving of Calgary, a graduate of the University of Alberta and well-known in Edmonton circles, whose marriage takes place next week, has been the guest of honor at a number of delightful parties the past few weeks. Among those who have entertained in Miss Irving's honor are Mrs. J. T. Oakley, Mrs. George Pedlar, Mrs. Fredrick Dean Adams, Miss Betty Carlyle and Miss Kay Carlyle.

* * *

In honor of Miss L. Bassingthwaighte, whose marriage will take place in September, Mrs. G. Robinson, entertained at a kitchen shower recently, in her Norwood home. Her guests were: Mrs. R. Craggs, Mrs. W. White, Mrs. T. de Bourcier, Miss V. Nicholls, Miss D. Bogenrieder, Miss A. Garrett, Miss D. Brown, Miss M. Brown, Miss V. Campbell, Miss A. Graham, Miss J. Southall, Miss M. Bassingthwaighte and Miss I. Thorpe.

* * *

Accompanied by Mr. and Mrs. Cyril Cormick, Mr. and Mrs. J. S. Dowe left recently for Spokane, Washington, where they plan to attend the Gyro Carnival.

* * *

The guest of her sister, Mrs. Henry Peterson, Mrs. D. Sigsworth and her daughter Miss June Sigsworth are spending some time in Camrose.

* * *

Visiting friends at Vancouver and other Pacific coast cities, Mrs. H. M. Connor is spending a short vacation.

* * *

After spending a holiday at the Pacific coast, Mrs. W. S. Fleming and her son and daughter, Mr. Robert Fleming and Miss Alice Fleming, accompanied by Miss Edna Sutherland are expected to return to Edmonton on Saturday.

* * *

Planning to join his wife and family in Vancouver where they have been holidaying for the summer, Mr. Robert Henderson left the city recently.

* * *

Mr. and Mrs. John Cooper and their daughter Miss Catherine Cooper are spending a short vacation at Edmonton Beach.

* * *

In honor of Miss Mary Drummond, popular Edmonton bride elect of this month, Mrs. Peter McSporran entertained at a miscellaneous shower recently. Miss Phyllis Humphrey was the soloist during the evening. Invited guests included: Mrs. Jack McAllister, Mrs. Wm. Boyd, Mrs. Walter Stanley, Mrs. A. Darkes, Mrs. Donald Thompson and Mrs. Frank Williams. The Misses Phyllis Humphrey, Muriel Wilson, Luella Anderson, Myrtle Cloete, Ethel Dunn, Marion Bowcutt, Katherine Michie, Eunice Healy, Olga Smylok.

* * *

Miss Jean Rae a bride elect of this season who is leaving the city shortly, to become the bride of Mr. William Charlton, formerly of Rockford, Illinois, was guest of honor at dinner one evening this week at the home of Mae Margaret Hegler. Covers were laid for six.

* * *

Mrs. P. M. Cantor was tea hostess recently in compliment to Miss Jean Rae, a bride elect of this season. Those assisting in serving dinner were Mrs. Story, Mrs. E. T. Bishop, Mrs. J. D. Robertson, Mrs. Frank Kenwood and Miss Betty Kenwood.

* * *

Following a four-month trip to France, where she visited the International Exposition in Paris and other cities and also in Scotland and England, Mrs. T. Ashenhurst arrived at Montreal aboard the SS "Duchess of York" last week and is now visiting in the east. Mrs. Ashenhurst will return to Edmonton late in August.

* * *

Mrs. Frank Stanton of Edmonton received word this week of the death of her father, Mr. T. J. Russell of Terra Haute, Indiana. Mrs. Stanton visited her father in the early part of the summer.

* * *

Mr. Frank Yeats is home again after a fishing trip just outside of Victoria. On his holiday he also spent several days in Vancouver.

* * *

Mrs. W. Coutts Rothnie is in Edmonton from Fort McMurray.

* * *

Mr. and Mrs. W. A. Rathbun are leaving Edmonton the end of this week to make their home in Calgary. Miss Helen Rathbun, their daughter, is a patient in the provincial sanitorium.

* * *

Mr. William Lipsett has recently left Edmonton for the Pacific coast where he will be the guest of his uncle, Mr. Lipsett.

* * *

Mr P. B. Rose, principal of Strathcona Commercial High school will return to Edmonton the first of September after a short vacation at the coast.

* * *

Miss Doris Stewart and Miss Daphne Oldry were guests for the past few days at Shepherd Cottage, Gull Lake.

* * *

Mrs. Pat Ryan returned from Fort Smith yesterday, where she has spent the past two months at

CIVIL SERVICE TO ENTERTAIN AT DANCING

Anticipating the success of last season's activities and lending impetus to the regular round of parties which will mark the fall and winter social season in Edmonton, branch two of the Civil Service Association of Alberta will entertain their many friends at the first of the winter dances which will be held in the main dining room of the Macdonald hotel, Friday, October 1. The committee in charge of the arrangements includes: Mr. F. J. Fitzpatrick, chairman; Miss Helen Stewart, Miss Pearl Topolinsky, Miss Lena Ewanchuk, Miss Emily Ewanchuk, Miss Lily Tercier, Mr. Adam Dobbie, Jr., Mr. J. H. Holloway and Mr. Bill Lipsett.

ENERGY FOR 18 HOLES...

WHETHER you're playing a round of golf or doing an afternoon's work, a lunch of Kellogg's Corn Flakes and milk helps keep you "on your game." Nourishing. Rich in energy. Light and easy to digest.

Kellogg's are always crisp in the patented WAXTITE inner wrapper.

Sold and served everywhere. Made by Kellogg in London, Ontario.

Kellogg's CORN FLAKES
MADE BETTER · PACKED BETTER · TASTE BETTER

Maytag

Announcing the New Model 101

- Beauty
- Quality
- Dependability

$99.50

Check These Special Features

Indestructible wringer.
Soft upper wringer rolls.
Ball-bearing mounted wringer rolls.
Special gears made for lifetime wear.
Heavy steel lid . . . non-rusting.
Special design of power unit.
Special design of tub with sediment zone.
Maytag Gyra foam water action.
Special design of chassis and legs.

Terms as Low as $5 per Month

Phone Now for a Free Trial Washing

Know the Difference

THE MAYTAG CO., LTD.
Jasper Ave., at 104th St. Edmonton

Dairy Pool MILK
There Is None Better!
Phone 28103
or Ask the Driver

Saturday Clearance!

10 Suits and Coats.	Reg. to $22.50	$ 9.95
15 Coats and Suits.	Reg. to $29.50	$12.44
25 "Lansea" Knits.	Reg. to $29.50	$19.95
40 Dresses to Clear		Half Price

Hudson Seal Head Coats, $44.75

Sensational Dress Sale

All summer Pastel Frocks—"Queen" and "Golflex." Values to $25.00 ..... $8.95

40 Odd Dresses.	Reg. to $11.50	$5.95
100 House Frocks.	Reg. to $2.95	$1.98
30 House Coats.	Reg. $2.95	$2.49
20 Odd Skirts and Slacks.	Reg. to $3.95	$1.49
25 Sweaters.	Reg. to $18.50	$5.00
50 Blousettes.	Reg. to $2.95	$1.69

100 Pairs Panties Satin and Crepe. Values to $1.50 ..... 89c

30 Sun Suits.	Reg. to $5.95	$2.49
Odd Lingerie.	Reg. to $2.50	$1.29
15 White Handbags.	Reg. $1.50	98c
30 Handbags.	Reg. to $5.00	$1.98
75 Chic Scarfs.	Reg. to $1.95	98c
75 pairs Gloves.	Reg. to $1.50	89c

ODD HATS — HALTERS — SHORTS and HEADBANDS. Reg. to $1.50 ..... 50c

Thompson and Dymes LIMITED
The Women's Specialty Shop

4 ONLY RECONDITIONED WASHERS

SACRIFICED FOR QUICK SALE

FREE!!

WITH EVERY WASHER "A WATER REMOVER"

These Washers are priced as low as 22.50

3 Only Reconditioned Cleaners In First Case Condition as low as 10.00

2 Only IRONERS To Clear as Low as 39.50

MAKE YOUR OWN TERMS

BEATTY WASHER STORE
Jasper Ave. Phone 21656

DOROTHY DIX *Says:*

DEAR MISS DIX—Despite trips abroad, finishing school, two years of secretarial work, a good education and being happily married to a considerate and loving husband, I am desperately afraid of people. If a woman makes a snide remark to me I am not able to respond in kind and put her in her place. I never know how to defend myself. I am no good at arguing. Now what I want to know is this: How can I bring up my daughter so she will be aggressive, so she will have some spirit, so she won't be afraid of people, so she won't be self-conscious and self-deprecating? Should I be lenient with her, not reprimand her too much, let her be a little wild, a little spoiled? I want her to be competent and assured, able to tell people where to get off when necessary. What sort of training will foster this spirit?

E. M. B.

Answer:

Why do you wish to be catty and to scratch back when a meanmatured woman tries to wound you? It seems a strange ambition to entertain, considering that of all women in the world none are so disliked, feared and avoided as these feline creatures who always have their claws out for every one with whom they come in contact.

You cannot put such a woman in her place by responding in kind, because to be catty you have to have ruthlessness and cruelty in your nature and take a delight in giving pain. You lack these qualities. Anyway, do you think the spectacle of two women stabbing at each other with their tongues is an edifying sight, and would you be proud to be one of them? The only way you can deal with the cat-woman is to refuse to have a scratching match with her. When she says something unpleasant to you to give the soft answer that turns away wrath. Before gentleness and dignity she is helpless.

Nor do I know why you want to bring your daughter up to be aggressive, since that is the one of the most unattractive qualities that a woman can possess. The loud, pushing, gasping, greedy, go-getter type of woman who grabs everything in sight is anathema to all who know her, and the whole world is lingered up against her to thwart her. Women never gain anything by using the strong-arm method. Their technique is the hand in the velvet glove.

Fighting for their rights gets women nowhere. It just puts men's backs up and makes them determined not to let them have them. But to women who are suave and gentle and ladylike, men present with their rights, but also their privileges on a silver salver. So far as women are concerned truly the meek do inherit the earth.

Whether your daughter is going into business or whether she expects to marry, you can put no worse curse upon her than to teach her to be aggressive. Look about you and you will see that the women who are successful, the women who have the big jobs, are not the self-assertive sphere, who are always telling people where they get off. They are soft-voiced diplomats who keep themselves in the background and soft pedal their own importance and keep the spotlight turned on their bosses.

Also the wives who keep their husbands eating out of their hands turn the trick by making the men think that they are the heads of the house, instead of proclaiming that they rule the roost. You are borrowing trouble in fearing that your daughter will grow up with an inferiority complex. That is an affliction that most children are spared. They are born with an inflated ego that makes every little tike assume the centre of the stage as his natural right and feel that he could give pointers to Solomon. Instead of finding ways to puff them up will more in their self-esteem what children nowadays need is to be taught their proper place in the scheme of things.

Try that on your daughter and you will make her a much more lovable character than you will if you teach her to be catty and aggressive.

DOROTHY DIX.

Your Children - *By OLIVE ROBERTS BARTON*

No longer do the gossips shake their heads when Nellie rides astride her horse, nor do they lower their eyes when she comes out to play tennis in shorts. Summer girls possess two legs, all are aware now, and are proud of it.

O. R. Barton

You couldn't drop a bat between the activities of girls and boys during these days. They swim and hike and play ball. They row and paddle and gallop horses. No one would think of calling these vigorous young Valkyries tomboys. They aren't because there are no tomboys any more.

However, old Madame Grundy, fearful of losing her job, still has something to say. Just let a girl find better comrades among boys, go on a ball team with them, or even captain it, as in one case, and this is something else again. The ladies, some of them, think this is odd and that this whistling Thomasina will surely come to some bad end. It is all right for a girl to play masculine games with her male pals, but to enter into the male spirit of sports must be unbalanced, they think.

ADMIRE STRAIGHT THINKING

Nor at all. Many girls find an affinity in the straight thinking and drive of the opposite sex. They often find other girls too easy to beat, if they happen to be outstanding in strength and speed. There may be a Rosalind now and then who finds nobody but herself, and thinks it a grand lark to be one of the fellows, but at heart she is still on the other side of the fence and is acting out of cast.

Your true tomboy, who spends her days with Tom and Ben and Charlie, taking her turn bending the heavy canoe, or getting up at four to help corral the cavy, is going through a most normal and healthful (emotionally speaking) term of existence. There is no reason in the world why anyone should look over her glasses, and mention what was not done in "her day."

The tomboy is not sexless, nor is she rough. She is usually frank and direct, and above all honest. I have noticed this in so many cases that I think I shall make it unanimous. She may offend her sisters by saying that she likes boys better than girls, but in speaking thus, she is talking about the male viewpoint and way of doing things, rather than personal attraction.

DEVELOPS UNDERSTANDING

It is hard for the less independent woman to understand, or girl either. She prefers to keep the bars up and be the eternal feminine. This attitude won't help her much when she has to get out and hustle in the business or professional world. Then she will either have to learn the give and take of the sexes, or cry her eyes out every other night because someone has forgotten to be kind. Too bad, but true.

I do not think that the tomboy will sacrifice any true femininity or gentleness by consorting with her buddies. In fact, I am certain that the true woman never can change to this extent. By a little rough going in her girlhood, the wife and mother comes to understand boy and man nature better; to sympathize where otherwise she might be puzzled and impatient.

Minute Make-Ups

By V. V.

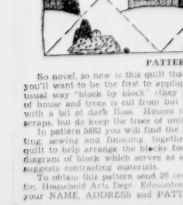

The popular bath ball is really a grand accessory for your shower. No reaching for the soap or wondering where it's slipped. Just loop the cord around your neck and hang it in it. Incidentally, the soap is delicious and comes in various fragrances to match your perfume.

That Little House In Applique

Household Arts by Alice Brooks

The Patches Are Simple to Apply

Applique Quilt

PATTERN 5882.

So novel, so new is this quilt that depicts a "Miniature Village" that you'll want to be the first to applique it and show it off! Done in the usual way "block by block" (they measure 9½ inches) each grouping of house and tree is cut from but three simple patches, then outlined with a bit of dark floss. Houses may be cut from a hodge-podge of scraps, but do keep the trees of uniform material!

In pattern 5882 you will find the Block Chart, an illustration for cutting, sewing and finishing, together with yardage chart, diagram of quilt to help arrange the blocks for single and double bed size, and a diagram of block which serves as a guide for placing the patches and suggests contrasting materials.

To obtain this pattern send 20 cents in coin to The Edmonton Bulletin, Household Arts Dept. Edmonton, Alberta. Be sure to write plainly your NAME, ADDRESS and PATTERN NUMBER.

Potato Salad To Insure Buffet's Success

For summer buffet supper parties—an assortment of ready to serve cold meats, salad and rolls and coffee. This table, arranged by Martha Logan, nationally known home economist, is of white lacquered pine and the tableware is French provincial in deep royal blue. Cheese and ham loaf, three-tioned Neapolitan loaf of beef, chicken and pork and garnishes of tiny cocktail link sausages are just part of this cool welcome that nourishes friendship.

Contract Bridge

By WILLIAM E. McKINNEY

South's problem would have have been entirely solved had he decided to make a very bad play, namely to finesse against the queen of trumps in the East hand. The bad play would have worked and then seven could have been made.

SOLUTION TO PREVIOUS CONTRACT PROBLEM

North: ♠ J 6 3 ♥ J 6 ♦ A Q 3 ♣ K 9 8 6 3

West: ♠ 5 ♥ K Q 9 3 ♦ 7 ♣ J 6 2 ♣ Q J 4 2

East: ♠ Q 7 4 ♥ 10 7 5 4 ♦ 10 9 8 7 ♣ 10 5

South: ♠ A K 10 9 6 2 ♥ A 8 ♦ K 5 4 ♣ A 7

Dealer

Rubber—All vulnerable

South	West	North	East
1♣	Pass	2♣	Pass
3♣	Pass	4♣	Pass
5♣	Pass	6♣	Pass

Opening lead—♥ K 24

However, if it failed East would cash the setting trick immediately. When the dummy went down it was at once apparent that the slam was a lowdown, if the spade queen dropped on the two leads. This was the chance for which South naturally and correctly played.

However, it did not drop, and South now had to give up all hopes of seven and look for a way to make six. The only chance lay in establishing a club in dummy on which his losing heart could be discarded. To do this both East and West must have at least two clubs.

The ace and king of clubs were cashed, and then a small club led from dummy. East discarded a diamond and South ruffed. Dummy was re-entered with the diamond queen and another club led. East discarding again, South ruffing.

The nine of clubs was now established. The dummy was entered with the ace of diamonds and the nine of clubs led. Whatever East played, South discarded his losing heart, thereby making his contract.

Contract Problem

(Solution in next issue)

South's contract is five clubs. With an opening trump lead, should South try for an even break in diamonds as the best means of fulfilling his contract?

North: ♠ A 9 7 6 5 ♥ K 6 5 2 ♦ 3 ♣ A 4 3

(Blind) West — East (Blind)

Dealer

♠ — ♥ 3 ♦ A Q 10 9 6 2 ♣ K Q 8 7 6

Duplicate—None vulnerable

Opener—♦ 10 24

Had East played his trump on either the third or fourth club leads the third or fourth club lead. South, of course, would have dropped his losing heart.

Debunker

By John Harvey Furbay, Ph.D.

It is hard to say when a person is a full-fledged adult, according to Dr. Alex Hrdlicka, of the Smithsonian Institution, who says a man is not full grown at 25, and may not even be at 40. Processes of growth continues almost to old age, he says, and may never be complete. The arms, legs and trunk are especially known to grow long after manhood and womanhood are considered completed. Women's feet grow more than men's after 25, and a man's shoulders grow till he is 40 or 50. When old age sets in the chest and trunk shrinks and legs shorten slightly. The nose continues to lengthen throughout life in most people.

What To Do

I am going away to the seashore and will have most of my meals in the hotel dining room. Should I tip the waiter at every meal or at the end of the day or once a week and how much? Whom shall I call to have clothes pressed? Whom shall I call if I should want some ice water and how much tip should I give? Whom shall I call if I want meals served in my room? I will look for your answer in the paper. Thank you. A READER.

Answer—When staying at a resort hotel for a week or longer, one keeps the table assigned at the first meal and generally has the same waiter during the entire visit. In such a case, you would tip him once a week, the amount averaging from 35 to 50 cents a day. Call the valet when you wish to have any clothes pressed and tip him 15 cents. Call either the operator or room service when you wish a pitcher of ice water. In some hotels rooms are equipped with a bell with printed instructions how to call the bellboy. Ten cents will be a sufficient tip for this service. Ask for Room Service when you wish to order a meal to be served in your room. The waiter will leave a check which you sign with your name and the room number, tipping him 25 cents.

EGGS—

Special Price

Grade "A" Large, per doz. 27c or 3 doz. 79c

Grade "B", per doz. 22c or 3 doz. 63c

Choice Side Bacon, Sliced, per lb. 30c

Blueberries, per lb. 10c

"Pot 'O Gold" Coffee, delicious, fresh. Special, per lb. 35c

Henry Wilson

MARKET SQUARE

Glendale Butter

Must Be Good

IT IS STILL WINNING BLUE RIBBONS FROM COAST TO COAST

Is Glendale Butter On Your Table?

There's quality!

Box Of Soap Is Attractive Gift

By ALICIA HART

Nowadays, a box of soap is one of the most attractive gifts you can take to your week-end hostess, give the girl who is going back to college or offer as a bridge party prize. Cosmetics manufacturers have outdone themselves to make their various soaps not only better but a good deal more attractive.

One fine perfume house now features a lovely ivory white box which contains six guest size cakes of soap shaped like flowers. Another puts three giant size cakes of bath soap in an attractive container. One of these will solve bath soap problems in the average house for a good long time.

Also an ideal gift, and something you will want for yourself as well, is a carnation cologne in a charming crystal bottle with little gold crown top. The scent, as the name implies, is spicy and refreshing—a fine after-bath item on hot days.

There seems to be no limit to the number of fine bath preparations. From soothing body lotions to keep skin smooth and soft to cooling friction lotions to stimulate circulation and leave your flesh tingling, there's a wide variety from which to pick and choose. One new pale green lotion, to be patted on briskly after bath or shower, has an especially invigorating effect.

Incidentally, this is the time of year to use your bath brush even more conscientiously. Elbows, knees and arms which are scrub bed and scrubbed and scrubbed with warm lather every day during August and September will require less cream and leg attention to make them smooth and lovely for winter's social season.

If you are a shower addict, you might like to invest in a new shower attachment which contains bath salts. This screws on the regular pipe and the water flows through the salts, letting you bathe in scented water even though you never get in the tub.

Sonnysayings

By Fanny Y. Cory

Baby is too little t' get punished much; Her is only a baby an' I leads her out! But when it comes t' eatin' ice cream or watermelon, her is just the right size!

Dream Realistic

RIDGETOWN, Ont., Aug. 20 — Dreams can be dangerous, Katherine Clark has discovered. While dreaming she was riding a bicycle she fell out of bed and suffered a broken leg.

Walkers Not Allowed

LONDON, Aug. 20 — Pedestrians will be excluded from the proposed Thames tunnel between Dartford, Kent and Pyrfleet, Essex. The tunnel is to cost about $17,500,000

SAFEWAY STORES

Prices Effective Friday Afternoon, Saturday and Monday

FEATURED STAPLES

PEARL SOAP White Naptha ... 10 bars 39c

GENUINE JELLO Assorted Flavors (Limit 6) Pkg. 5c

BRODER'S PEAS Sieve 4, 17-oz. tins ... Ea. 10c

WHITE CORN No. 2 tins ... Ea. 10c

AIRWAY FLOUR First Grade, 49-lb. Sack $2.05 24 lbs. 1.10

MAYFAIR BUTTER Or Highway, First Grade ... 3 lbs. 89c

ALBERTA SUGAR 10-lb. Cotton Sacks ... Ea. 63c

CLOVER LEAF PILCHARDS No. 1 Tall Tins ... 3 for 25c

FRESH FRUITS AND VEGETABLES

FANCY QUALITY Pears B.C. Bartletts ... Dozen 35c

Lethbridge Golden Bantam Corn Doz. 39c

Ripe Tomatoes, Original Full Pack Tins. 22c

B.C. No. 1 Quality PEACHES Case $1.39

New Green APPLES 4 lbs. 19c

B.C. Pickling ONIONS 2 lbs. 17c

FRESH B.C. Cantaloupes 2 for 17c

BARCLAY'S PINEAPPLE Sliced, 16-oz. Tins 3 for 25c

STRAWBERRY JAM Empress Pure, 4-lb. Tins. Each 55c

CANNED TOMATOES Large No. 2½ Tins 2 for 25c

DOMESTIC SHORTENING Purely Vegetable. 2 lbs. 27c

CHIPSO Large Packages. Each 19c

FLOOR WAX 2-in-1. 1-lb. Tins. Each 27c

CREAMERY BUTTER Excelsior, Second Grade. 3 lbs. 86c

AIRWAY COFFEE Fresh Ground. Lb. 29c

BAKERY FEATURES

Polly Ann Bread 2 for 17c

Safeway Fruit Cakes New Light or Dark Ea. 33c

COMBINATION SPECIAL

1 Doz. Raisin Buns
1 Fresh Cherry Cake
1 Doz. Safeway Cookies
Marshmallow Cakes—Choc. or Vanilla
Jellied Doughnuts—Fresh, tasty

ALL FOR 25c

Ea. 15c
6 for 9c

Low Shelf Prices

Seedless Raisins, Australian Sultanas ... 2 lbs. 27c
Sandwich Spread, Kraft, 12-oz. jars ... Ea. 27c
Jelly Powders, Empress Assorted ... 8 pkgs. 25c
Dill Pickles, Broder's, 16-oz. jars ... Ea. 25c
Corn Starch, Canada Brand, 1-lb. pkgs. ... Ea. 10c
Sunsweet Prunes, Large Tenderized, 2-lb. pkgs. Ea. 21c
Aylmer Soups, Vegetable or Tomato, 8-oz tins 1 for 14c
Sunjone Powder, 2-lb. pkgs ... Ea. 22c
Shredded Wheat, Summer Cereal ... 2 pkgs. 15c
Pickling Spice, Mixed, 1-lb. pkgs. ... Ea. 19c
Shelled Walnuts, Fresh Pieces, ½-lb. pkgs. ... Ea. 14c
Paraway, For Sealing, 1-lb. pkgs. ... Ea. 19c
Table Salt, 2½-lb. sacks ... Ea. 9c
Fly Coils, Sanitary Sure Catch ... tins. 10c
Jar Rubbers, For Gem Jars ... Pkg. 5c
Jelo Rite, For Making Jelly ... Bottle 22c

Staples

Marmalade Aylmer Orange, 16-oz. jar 17c
Strawberries Aylmer, 17-oz. tins ... Ea. 19c
Prepared Mustard Libby's, 6-oz. jars ... Ea. 9c
Brown Sugar Fresh, Moist 4 lbs 25c
Icing Sugar Golden Loaf, ½-lb. pkg. 15c
Peanut Butter No. 1 Westite cups ... Ea. 15c
Empress Extract Vanilla or Lemon, 2-oz. bll. 18c
C'ked Spaghetti Libby's No. 1 tall tins, 2 for 19c
Cheese Golden Loaf, ½-lb. pkg. 15c
Lemonade Pwdr. Grantham's ... Pkg. 12c
Princess Flakes Regular Size ... 2 pkgs. 29c
Pineapple Juice Libby's 48-oz. tins ... Ea. 45c

★ *MEAT PRICES EFFECTIVE SATURDAY ONLY* ★

VEAL ROLLED ROASTS No Bone, Lb. 11c

Baby Beef Roasts
Rump Roasts Lb. 12c
Shoulder Roasts Lb. 7c

Well Matured Beef
Rump Roasts ... Lb. 9c
Pot Roasts ... Lb. 5c
Briskets ... Lb. 3c

Sundry Lines
Lamb Shldrs. As Cut Lb. 11c
Side Bacon ... ½ lb. 14c

1937 Spring Lamb
Legs Half or Whole ... Lb. 19c

Tender Baby Beef
Prime Rib Rolled Lb. 12c

SAFEWAY STORES, LIMITED

4 YALE BOYS HAD EXCITING TIME ON TRIP

Narrowly Escaped From Being Crushed to Death By Huge Boulder

A wild ride downstream on a moose, a narrow escape from being crushed by a huge boulder that came hurtling down the mountainside, and an equally harrowing flight from an Indian maiden who was bent on marrying a member of the party, were among the exciting adventures recounted by a party of Yale students who arrived in Edmonton Wednesday evening on their way home to New York after one month spent in the wilds on a trip from Prince George, B.C., down the Crooked, Parsnip and Peace rivers as far as Hudson Hope.

The students, who first passed through Edmonton last month on their way to the coast, planned to leave Thursday for Banff and Lake Louise. They are, Harold Hunsker, Jr., of Rye, New York; Philip Felts of Albany, N.Y., and Joseph Fox and Wyndham Gary, both of New York City. The party was accompanied by Pat Porter, who joined it at Prince George to act as guide and who will leave for his home Friday.

MANY THRILLS

Fishing, camping and camera snapping provided many thrilling moments on the trip. They took 200 feet of moving pictures in color, and 400 in black and white, as well as more than 300 still pictures.

"The fishing was wonderful," they stated, "In many places it was like fishing in an aquarium. At one place we caught 37 trout in an hour, most of which we threw back into the water — only keeping enough to eat.

"The scenery was beautiful, especially in the heart of the mountains around Findlay Forks. We saw a great deal of game, including moose, bears, foxes and mountain sheep."

Overtaken by the party of boys from Upper Canada College, the Yale students invited six Indian lads to assist them in a game of softball to which they defeated a team from the UCC.

INDIANS GOOD PLAYERS

Softball must have replaced Lacrosse according to the boys, for they found the Indians in possession of all equipment for the game, and discovered they were good players too.

They plan to write several articles which they hope to sell to leading American periodicals. All are returning for their senior year at Yale.

Former Premier Points Parable In Orchard Fire

CHURT, Eng., Aug. 20. — David Lloyd George, wartime prime minister, picked a parable in his plum orchard yesterday.

Dashing down a rutted, tree-lined path—his long white locks streaming in the wind—the statesman, obviously best out a grass fire that threatened his trees.

"That's Europe and the world for you," he said, breathing heavily. "You no sooner get one fire out and another begins."

Steeplejack Stunned, Is Killed In Fall

SARNIA, Ont., Aug. 20—George Rennie, Toronto steeplejack brought here to do special repair work on the 250-foot smokestack in the main yard of the Imperial Oil refinery was instantly killed late yesterday when he fell 200 feet from the scaffolding to the roof of the boiler house. It is believed he had been stunned by a bolt of lightning.

Bulletin Serial Stars On Screen

Taking leading parts in The Bulletin's smashing serial "Saratoga," which has just finished running in this newspaper, Clark Gable and Jean Harlow are now coming to the Capitol screen in the motion picture version of the newspaper story which made such a tremendous hit with Bulletin readers during the time it was running in this newspaper. "Saratoga," as advertised during the time it appeared in The Bulletin, comes to the Capitol for a week starting on Saturday.

'This Is Heavenly!' Says Tweedsmuir of Towering Mountains

INTATA LAKE, B.C., Aug. 20.—Lord Tweedsmuir expressed keenest enthusiasm yesterday over mountainous scenery in the provincial park that bears his name.

Declaring he had never seen anything more beautiful, the Governor General and his son, Hon. Alastair Buchan, were with eight other inhabitants on a circle tour that took them in Pondosy Lake beneath the towering Whitesail mountains on the shores of Pondosy Bay, where the party had lunch.

THIS IS HEAVENLY

His Excellency sprang from the float of his air force seaplane to the beach and exclaimed:

"This is heavenly! I have never seen anything more beautiful. It is magnificent!"

At lunch he lay dressed in breeches, high boots, a tweed coat and cap, on top of a canvas airplane cover and devoured his sandwiches and hard boiled eggs, talking with his pilot, Squadron Leader F. J. Mawdesley and other members of the company.

Mountains, he said, attracted him more than any other scenery. A keen alpinist, he spent most of the flight scanning the mountains through field glasses, and spotting them on a map he had been loaned. He declared with evident elation that he had been able to discern a way to climb Georges peak which towers to a height of 8,000 feet. He will not have time to climb it, however, as the vice-regal party will be moving to Bella Coola on the coast this week-end.

After lunch His Excellency and Mr. Buchan were taken fishing by old Tommy McKinlay who discovered he had lived his boyhood within 13 miles of the Governor General's home in Scotland. Tommy and his partner, Fred Knowles who guided the party at Pondosy, had a long chat with Lord Tweedsmuir.

The fishing was not a success. Lord Tweedsmuir tried a riffle between Pondosy Bay and Pondosy Lake over which flowed glacial water bringing down silt from the great rivers of ice which draped the mountain's flanks.

Neither he nor his son caught anything though they had the pleasure of overtaking two black cubs that were swimming the riffle. The bears fled in high alarm but not before Mr. Buchan had obtained a few feet of motion picture film of them.

The rest of the party fared no better and the Governor General and his son decided to call it a day earlier and flew back to camp.

A. S. Redfern, His Excellency's secretary, T. W. S. Parsons, assistant commander of British Columbia Provincial Police, and Colonel M. Holmes, superintendent of camps, went to the head of the lake to photograph the mountains.

On the return journey Redfern a squadron commander in the Royal Flying Corps during the war, made his first post-war flight as a pilot, taking the plane over from Capt. Ted Dobbin. Dobbin said Redfern appeared to have forgotten little and flew well despite the changes affected in machines since the war.

NO CATCHEM IN GERMAN, FRENCH, TOO BAD, ADIEU

VANCOUVER, Aug. 20.—Vancouver's marine reporters learned the fine points of diplomacy yesterday from Ching Chien Liu, former Chinese ambassador to Austria who sailed aboard the Empress of Russia for the Orient.

The reporters didn't spot Mr. Ching until he boarded the Russia after 24 hours in the city.

"Do you speak German?" asked Mr. Ching in answer to a question on the Sino-Japanese conflict.

The reporters shook their heads sadly.

"Perhaps you speak French?"

More nods.

"I fear, then, I cannot enjoy your conversation." Mr. Ching replied. "I speak so little English."

Then he slipped through the doorway of his cabin.

Six-Toed Indians In Capitol Art Arouses Senator

WASHINGTON, Aug. 20—Senator Clark (D-Mo.) protested today against the United States' purchasing any more oil paintings of six-toed Indians.

He voted to authorize the purchase of a $35,000 canvis depicting the signing of the United States constitution, to be hung in a capitol corridor, but warned his colleagues:

"We better exercise more discrimination than congress has used in purchasing some pictures in the past. I notice that one painting in the capitol is so carelessly done that it shows an Indian with six toes."

The picture he referred to was purchased more than 50 years ago.

COAST EDITOR PLEADS CASE FOR PRAIRIES

M. E. Nichols Says Dominion Cannot be Prosperous Merely In Spots

VANCOUVER, Aug. 20—There cannot be a prosperous Canada without a prosperous middlewest, M. E. Nichols, managing director of the Vancouver Daily Province, said in an address here to the Dominion association of chartered accountants yesterday.

Urging concerted action by the government and people of Canada to restore productivity of the drought-stricken areas of the prairie provinces, Mr. Nichols said:

"It is the part of humanity to relieve the suffering. It is the part of sound business to bring back productivity to the vast area which in normal years proved its capacity to produce and can be made to produce again."

The home market was the backbone of continuing prosperity, he said, and the backbone of the Canadian home market was the farm.

"The prairie provinces have entered much too strongly into the economic structure of Canada to be treated as an indifferent factor in the nation's prosperity."

OPPOSE CLUB QUARTERS ON CIVIC CENTRE

Edmonton's town planning commission definitely opposed the establishing of club quarters in the Civic Centre for the Army and Navy Veterans Association, in a communication to the city council bylaws committee. This body Thursday afternoon decided to recommend to city council that an offer to purchase two half lots in the civic centre made by the association be not accepted. The monetary consideration for the purchase of the land was $3,000, and the association agreed to erect a $15,000 club house on the property.

It was also decided to defer action concerning the elimination of excessive train whistling and bell ringing within the city limits for six months during which period bylaws of other cities on this matter would be studied. If there is an abatement of this nuisance no further action will be taken.

Canadian Cattle Reach Scotland

OTTAWA, Aug. 20—Advices to the agriculture department today said that Canadian cattle from S.S. Dakotian were sold at Glasgow today, steers averaging nine cents a pound, liveweight, and bulls six cents.

Peasants, Rioting, Are Fired On: 4 Die

WARSAW, Poland, Aug. 20. — Four persons were killed yesterday in the Galician town of Dymow when police fired volleys into rioting peasants who had gone on strike. The conflict started when peasants hurled missiles, injuring five police who were trying to disperse the mob.

Prairie Cattle Are Sent To Nova Scotia

AMHERST, N.S., Aug. 20.—Importation of considerable numbers of feeder cattle from drought-stricken areas of Saskatchewan and Alberta to care for a surplus of hay in Nova Scotia, was foreseen today with the arrival of a carload of two-year-olds for two Cumberland county farmers.

Earlier in the week, two other Cumberland farmers, Everett Smith and Joseph Smith, of Shinimicas, left for Moose Jaw to purchase cattle for a number of farms in the district.

BOARD ISSUES 50,000 BILLS ON GOVERNMENT

The Social Credit Board, with the assistance of J. H. Unwin, Social Credit member for Edson and government whip in the house, has issued 50,000 handbills throughout the province.

Underneath the premier's cut appears the following, all printed between quotation marks:

The democratic form of government is a government getting the results asked for by the people.

The people have demanded increased purchasing power with a lower cost to live.

Your government is striving to attain that result.

The people must retain their unity of purpose for results—their determination to bring about increased purchasing power, namely, a monthly dividend and a lower cost to live.

Our weapon is a people that make themselves seen and heard in support of progressive action and to rotest against all who obstruct progress.

Mr. Unwin stated that this was the first of a series of such circulars which would be distributed, more especially in rural areas.

LEDUC RALLY HEARS ANSLEY EXPLAIN CREDIT

Addressing a largely attended Social Credit rally at Leduc Thursday evening, R. Earl Ansley, M.L.A. for that constituency, gave a definition of Social Credit, "the belief that people by association can and should get the results for which they associate." He did not claim this was the sole definition.

In addition to Mr. Ansley, the meeting was addressed by Glen L. MacLachlan, chairman of the Social Credit Board, Robert Coote was chairman.

Mr. Ansley declared that "money is only a mechanism for facilitating the people obtaining the results for which they associate" in the economic plan of Social Credit.

He declared that "Major Douglas has set forth certain proposals for the altering of the money mechanism" and that "if anyone can offer a more effective set of proposals, then that is Social Credit."

It was further contended by Mr. Ansley that "because of high finance holding the sanctions of government, our immediate problem is a political one rather than technical" and that "political development must go hand in hand with economic democracy."

Pimiento is used in the manufacture of cheese, and as a stuffing for olives.

STRAND

COMING SATURDAY

CHESTER MORRIS
LEO CARRILLO
HELEN MACK
THOMAS MITCHELL
NEWS
COMEDY
NOVELTY

LAST TIMES TODAY
"SLAVE SHIP"

Empress

No. 1 FEATURE TODAY

"FLY AWAY BABY"

With

Glenda FARRELL — Barton MACLANE

No. 2 FEATURE

CLARENCE E. MULFORD'S
'RUSTLERS' VALLEY'
with
WILLIAM BOYD

MATINEES ONLY
Secret Agent
Chapter 8

EDMONTON'S HOME OF CERTIFIED ENTERTAINMENT

IT STARTS Tomorrow

CAPITOL

AT OUR REGULAR PRICES

Through the Wonderful Work of the Photographers "Saratoga" was Finished, and Here It Is—Jean Harlow's Last Picture and Her Best!

Yours ... BY WORLD DEMAND

The most discussed picture in years... with Gable as a plunger who gambled everything for her love!

"SARATOGA" The Big Serial Story, Ran in Our Edmonton Bulletin

—TODAY—

MIRIAM HOPKINS
JOEL McCREA
— in —
"WOMAN CHASES MAN"

RIALTO

SATURDAY — MONDAY — TUESDAY

Double Feature Program

TWO LOVABLE COMEDIANS IN A MUSICAL COMEDY YOU'LL LOVE!

JACK HULBERT & CICELY COURTNEIDGE

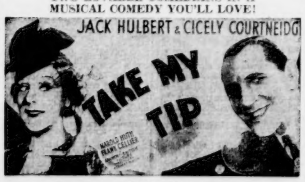

HIT No. 2

HAROLD BELL WRIGHT'S Rousing Western Romance

"SECRET VALLEY"

with RICHARD ARLEN

ADDED EXTRA—COLORED CARTOON

Special Saturday Morning Matinee
EPISODE No. 6
"Robinson Crusoe of Clipper Island"
DOORS OPEN 10:30. SHOW STARTS AT 11:00
ADMISSION: CHILDREN, 5c to 12:30

LAST TIMES TODAY
"Love From a Stranger," with Ann Harding and "Hats Off," with Mae Clarke

Princess

TODAY

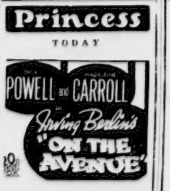

ALSO
NEWS, SPORTS, NOVELTIES

Dreamland

TODAY

BING CROSBY
MARTHA RAYE - BOB BURNS
— in —

ALSO
WARREN WILLIAM
— in —
"OUTCAST"

Hudson's Bay Company.
INCORPORATED 2ND MAY 1670

Store Hours: 9 a.m. to 6 p.m. — Telephone 27141

"MADE-TO-MEASURE"

SUITS

23.95

- Vast variety of Suitings to choose from.
- Select the style that suits you best.
- Tailoring and fit guaranteed.
- Use our Budget Plan, if it suits you better.

—Men's Wear, Ground Floor, the "Bay". Phone 27141

GRAND CLEARANCE

RADIOS

NEW 1937 MODELS

5 TUBE ALL WAVE MANTEL, Regular 72.95 ..... SALE 54.50
8 TUBE ALL WAVE CONSOLE, Regular 129.50 ..... SALE 95.00
9 TUBE ALL WAVE CONSOLE, Regular 167.50 ..... SALE 129.50
10 TUBE ALL WAVE CONSOLE, Regular $199 ..... SALE 149.50

BE EARLY—ONLY ONE OF MANY MODELS
TERMS TO SUIT YOUR CONVENIENCE

—Radios, Fifth Floor, the "Bay". Phone 27141

Furnishing Specials

STUDIO LOUNGES

Tapestry Covered Lounges in pleasing colors. Roomy bedding compartment. Makes into comfortable bed at night. Each $25

Convenient Terms Arranged

AXMINSTER RUGS

Lovely Axminster Rugs in modern or conventional designs, lofty pile. Beautiful colorings. Size 6'9" x 9'. Each 16.95

Home Furnishings, Third Floor, the "Bay"

HBC SERVICE GROCERY

PHONE 27141

HBC RED LABEL TEA—A choice India Black Tea for hard water. Per lb. 47c
HBC COFFEE—Hostess Blend, roasted and packed for the "Bay." Per lb. 35c
BUTTER — Seal of Quality, 5-lb. block, 91c
SUGAR—B.C. Granulated, 10's 69c, 20's 1.31
FLOUR—Seal of Quality No. 1 Patent, 24-lb. bag 1.19, 49-lb. bag 2.23
CANNED VEGETABLES
TOMATO JUICE—Heinz, 16-oz. tin 3 for 33c
PORK AND BEANS—Libby's, 16-oz. tin 2 for 17c
PEACHES—Choice quality, 2's squat 2 for 35c
SALMON—Rotary Brand. A deep red Sockeye Salmon, ½'s 15c, 1's 25c
BEST FOOD MAYONNAISE—A wholesome Dressing, 8-oz. jar 23c, 16-oz. 41c, 32-oz. 65c
Pure Foods—Ground Floor, the "Bay"

TODAY'S WEATHER
FORECAST
Fair and Warm.
EDMONTON TEMPERATURES — 9 a.m. yesterday to 9 a.m. today: Minimum, 46 above; Maximum, 64 above.

Edmonton Bulletin

AN INDEPENDENT NEWSPAPER IN PUBLIC SERVICE

WHEAT CLOSE
FRIDAY
WINNIPEG CLOSE — October, $1.32¼; December, $1.19
VANCOUVER CLOSE — $1.21, No. 1 Nor.

SECOND SECTION

EDMONTON, ALBERTA—FRIDAY, AUGUST 20, 1937

Highlights and Low Downs

By ERNEST COWPER

Howdey folks!

Vice regal party appears to be having a big time in the wilds of British Columbia. Her Excellency has taken her first plane ride and first horseback ride during the visit. But it does not look as if the figures on salmon export from the coast province will be materially increased by the coming of these exalted visitors.

* * *

And here's the height of something or other in the sports' item that Joe Majzarrez, Chester Pawlitz, Nile Stokvui and Ben Jarl were the star performers of the Chicago Holy Names Academy softball team.

* * *

DAILY DOUBT: "The burning ambition of all youth today is not to get rich but to get a job"—editorial.

* * *

Here's the chance of a lifetime as advertised in a Los Angeles paper:

WOMAN wanted who will loan young bus, man $2,500. Will pay back $3,500 in 27. Wonder deal. B-3789.

Of course, he would have made the appeal much stronger if he had added "no questions asked".

* * *

THERE'S NOT A WIFE IN THE WORLD WHO WILL CONSENT TO SHARE HER HUSBAND'S INCOME WITH ANOTHER WOMAN — UNLESS, OF COURSE, THE OTHER WOMAN IS SITTING IN WITH HER ON A BRIDGE GAME.

* * *

"Every hostess," writes a home economics writer on a Chicago paper, "has noted the quick and complete disappearance of ripe olives from the relish tray".

Yes, indeedy, and many hostesses have also noted the quick and complete disappearance of the relish tray after the guests have quickly and completely gone home.

* * *

HOLLYWOOD AMENITIES: "Louise Henry is laid up with a cold caught when a friend pushed her into her own pool during a garden party" —Herald-Examiner, Aug. 13.

BULL-ETIN: "It is to be regretted that home life everywhere is not as serene and gentle as it is among the Hollywood movie stars." —Damon Runyon, Herald-Examiner, Aug. 13.

* * *

"THE BRIDAL GOWN OF WHITE." REMARKS AN ALBERTA PROVINCIAL PAPER, "LOOSELY WORN, FELL RIGHT TO THE FLOOR".

LET'S HOPE THE BRIDE WAS WEARING A PETTICOAT OR A SLIP OR WHATEVER THEY CALL THEM.

* * *

Famous last words: "I told her, Judge, that she could have my provincial dividend cheques."

Film Developing And Printing 29c
One of Each Good Negative — or 4 Exposure
REPRINTS 3c EACH. POSTAGE 3c
The Willson Stationery CO., LTD., Edmonton, Alta.

STATEMENT IS ISSUED BY NEW BISHOP-ELECT

Mgr. Leo Nelligan Expresses Regret at Leaving Edmonton

Responding to the request of The Bulletin for a formal statement to the citizens of Edmonton expressing his sentiments on being appointed to the Episcopal See of Pembroke, Bishop-elect Leo Nelligan, now vicar-general of the Edmonton diocese, said that desire to conserve himself to his new duties mingled with regret at having to leave Edmonton.

"In making this requested statement for the Edmonton Bulletin on the occasion of my appointment to the Episcopal See of Pembroke, I realize how extremely difficult it is to analyze my feelings. It is useless first of all to attempt to conceal a feeling of gratification in receiving this signal token of recognition from the center of ecclesiastical authority, but intermingled with this feeling is a profound consciousness of the difficulties and responsibilities of the Episcopacy.

SPREAD CHRISTIAN TRUTH

"The trite saying that has often applied to kings might very well be paraphrased to apply to a bishop. Uneasy lies the head that wears the mitre." However, trusting not alone in my weak human strength but in the sustaining power of Him who sent out His first apostles to feed both His sheep and His lambs" I shall consecrate whatever talents I have to the spread of Christian truth and to the fostering and development of a greater and nobler Canadian citizenship.

"It will be with profound regret that I shall sever my connection with the province of Alberta, and particularly with this city of Edmonton where I spent twelve most happy and, I hope, fruitful years. My relations with my own parishioners as rector of St. Joseph's cathedral and the faithful of the other parishes as vicar-general have brought me an abundance of consolations, while my relations with officials of the government and city have unequivocally convinced me that there is no part of Canada where there is a more friendly spirit or less intolerance of any kind than in the banner province of the Canadian west.

WALK SIDE BY SIDE

"My wish for the people of Alberta is that they may never at any time permit themselves to be carried away by any false or fatuous notions, but that, with their feet fixed on the ideals of Canadian citizenship they may walk side by side with the other people of Canada along the pathway of progress, and thus help to raise this country of ours to a greater and more prominent place in the commonwealth of nations."

HOUSING PLAN TO GO AHEAD SAYS MAYOR

Edmonton's $66,000 municipal housing scheme will be proceeded with immediately, stated Mayor J. A. Clarke K.C. Friday morning, following receipt of telegraphic approval from the Federal Department of Labor that the Dominion grant of $33,000 made the city five unemployment relief work could be utilized in a municipal building program.

A recommendation will be made to city council Monday night that work proceed as soon as possible on the erection of twenty-four rental homes, and also that a three-man commission be appointed to advise the city council in connection with its municipal housing scheme.

I Saw Today

E. P. RICHENS

talking over matters telegraphic with friends near the corner of Jasper and 101 street;

AND

Fraser Duncan heading north along McDougal avenue; **Jim Donnelly** giving his views on a certain question to an old army pal in the vicinity of the Memorial Hall; **Jack Goldie** of the Macdonald telling a friend of his coming vacation at Vancouver; **Stan Ross** entering the Dominion bank building; **Bobby Dundas** waiting for a street car at Jasper and 103 street; **Charlie Hodgkiss** on way to the Civil Service Tennis Club; **Helen Stewart** entering the Administration building; **Fred Redfern** driving north on 117 street from Jasper.

The Inquiring Reporter

Sir George Paish, the British economist who predicted the coming of the depression months before the catastrophe occurred, is telling the world again that signs of pending collapse are ominous and multiplying. "Do you think that his new predictions are likely to be verified by time?" the Inquiring Reporter asked several local prophets.

Here are the prognostications:

JOHN HART, barrister: Indulging in prophecy is one of the most inexcusable forms of human error. This economist may get paid for doing it, but I don't. But, if pessimism is a guide to truth, he may be right.

* * *

NORMAN LEE, clerk: A man who was right in 1928 about the depression should be listened to in 1937. But he is merely asking the world to avoid making ruinous mistakes, not predicting that a crash is inevitable.

* * *

R. J. ENGLISH, former deputy minister of municipal affairs: No greater service could be performed for the community than to have men trained in the careful study of economics and public affairs interpret the trend of events in this turbulent world. As long as we are alert to the danger, it can be prevented. There may be a good deal in Paish's statement that we are not in the midst of a genuine recovery but simply are caught in an artificially stimulated boom.

* * *

SAM GOLDSMITH, merchant: The average man has sensed an improvement in business conditions, and his heightened confidence is helping to make that improvement genuine. Breeding an atmosphere of panic by pessimistic predictions may do more harm than good.

* * *

JEAN HOWARD, Steno: You bet your boots things are tough. I was paid ten days ago.

TOT, 6, RUNS INTO SIDE OF CAR, INJURED

Bernice Gaugler, 6, of 11600 83 street suffered abrasions and bruises when she ran into the side of a car driven by Duncan A. McCallum of Lamont between 82 and 83 streets on the Fort Road about 6 p.m. Thursday.

Police said that Bernice and several other small girls were playing on the road. McCallum told police he was driving north on the road slowly when he saw the children. He blew his horn and they all ran to the east side of the road, but Bernice suddenly ran back again, and before he could swing his car clear, or get it stopped she ran into it and was hurled to the pavement. McCallum drove the injured girl to her home and a doctor was called.

Although not seriously injured, the girl received painful abrasions to both elbows, left knee, and a slight bump on her head.

The accident was investigated by Sergeant Major Alex Riddell and Constable R. Hughes of the city traffic squad.

Warning to parents to keep their children off the streets in the city was issued by Sergeant Major Riddell Friday. "There have been a number of accidents lately caused by children playing on the streets, and although there have been no fatalities this year, there have been other years. There are lots of open fields in the city where the children can play in safety," he said.

A. M. Morrison, loan supervisor, Great West Life Assurance Co. at Winnipeg, registered at the Macdonald Friday. He plans to leave for Saskatoon, following consultations with local officials.

JOHN GAINER, PIONEER MEAT PACKER, DIES

Founder of Gainer's Limited Passes Away At Age Of 80 Years

Prominent resident of Edmonton for 46 years and one of the outstanding figures in the development of the livestock marketing industry in western Canada, John Gainer died at 4 p.m. Thursday, aged 80, at his home, 8720 104 street.

Founder of the present large meat packing firm of Gainer's Limited, Mr. Gainer in the early days of the west was one of the first men to seek and find outside markets for Alberta livestock.

ENTERED WHOLESALE FIELD

At the time of his advent to Edmonton, which was then in the North West Territories, cattle production was just beginning to exceed consumption. Mr. Gainer, who started business here with a small retail meat market, saw the need of the wholesale field and began shipping livestock to British Columbia and Manitoba.

The packing industry, which is a development of the last 25 years, was not yet established and cattle were transported alive in summer and dressed in winter. Times was not yet established and cattle were transported alive in summer and dressed in winter. Times was a good deal different from today, during the warm seasons of the year.

BORN IN ONTARIO

Mr. Gainer was born on June 10, 1857, at St. Mary's, Ontario, where he received his early schooling. As a young man he moved to North Dakota where, in 1882, he married Amy Crawford. In 1884 they moved to Manitoba, where he was engaged in the store business in Emerson and Pilot Mound.

Moving in 1891 to Edmonton, where he has since made his home, Mr. Gainer opened a retail meat business which has grown to the present firm which bears his name and of which he was president.

ACTIVE CHURCH MEMBER

Besides his business life, Mr. Gainer took an active interest in community affairs. He was an active member of Strathcona Baptist church, a member of Acacia lodge AF and AM and a charter member of the Northern Alberta Pioneers and Old Timers association.

His first wife predeceased him in 1919 and in 1921 he married Mrs. L. Snyder of Ponoka, who survives him. Besides his widow he leaves three sons, Chester D. and Clifford E. Gainer of Edmonton and Percy R. Gainer of Lethbridge, one daughter, Miss Pearl E. Gainer of Edmonton.

His eldest son, Arthur, died here in 1936 and two others, Herbert and Lloyd, were killed overseas in the Great War.

Funeral service will be held at Strathcona Baptist church at 3.30 p.m. Saturday. Rev. C. G. Stone officiating. Burial will be in Mount Pleasant cemetery.

$25,000 SUIT COMMENCED AS RESULT WRECK

Action, seeking $25,000 general and $397 special damages, was started Friday morning against the Canadian Pacific Railway Company by Breton B. West, Winfield district farmer, on behalf of his daughter, Joan West, for injuries received by her when a C.P.R. coach toppled from a trestle bridge following derailment near Breton on January 26 last.

It is alleged in the statement of claim, which was filed by J. E. Brownlee, K.C., that the child suffered permanent damage to her brain, mental derangement and epilepsy and that her mental development has been arrested through the injuries she received in the accident.

This is the fourth court action taken against the company as a result of the wreck. In two cases initiated last December, were awarded plaintiffs to the action, one case being settled out of court. Trial of the action will probably be proceeded with at the September sittings of the supreme court.

"Tomorrow—you'll be glad you said
WHITE HORSE
Today"
12-33 SCOTCH WHISKY
DISTILLED AND BOTTLED IN SCOTLAND
13 oz. $1.90 $3.50 40 oz. $5.10
This advertisement is not inserted by the Alberta Liquor Control Board or by the Government of the Province of Alberta

New Fall and Winter Samples Just Arrived
Scott Years Service
$19.50 to $40.00
Made to Measure
For the best fit in town see
MODERN TAILORS
Fit, Quality, Workmanship Guaranteed
9727 Jasper Ave. East. Ph. 24684

Who's Who

B. L. TONSI

Bertola Luigi Tonsi, Shipper, Canada Packers. Residence, Suite 2, Longfellow Block. Born April 18, 1912 at Ironwood, Mich, U.S.A. Son of Anton Tonsi and Teresa Bertolotta. Educated at North Edmonton public school and Eastwood high. Married on Oct. 24, 1936, to Christina Starr, daughter of Jack Starr and the late Ada Garner at Edmonton. Started business career at Edmonton with MacCubbin Storage organization. Since 1936 with Canada Packers. Is widely known as a coach and authority of various sports. Has played rugby with the Hi Grads and Eskimo rugby teams and also has turned out with E.A.C. this year. Is manager and coach of Canada Packers girls baseball and softball team. Has coached teams winning four provincial baseball titles and also teams winning three Northern Alberta softball and one provincial softball title. Religion, Roman Catholic. Recreations: Rugby, Baseball and softball. Societies: Moose Lodge. Clubs: Canadian Athletic Club. Business address, Canada Packers.

Next: Ambrose E. Allard

With Us Today

J. V. Elliott of Peterborough, Ont. Visiting. At the Corona.

B. F. Clark of Fort Smith. Visiting. At the Corona.

S. K. Fetterman of Winnipeg, Man. On business. At the Corona.

C. Bernstein of Winnipeg, Man. On business. At the Corona.

P. J. Whelen and family of Saskatoon, Sask. Visiting. At the Corona.

W. Foster and **G. W. Hibert**, of Rio Vista, Calif. Visiting. At the Corona.

N. B. Hulbert of Calgary. On business. At the Corona.

N. W. Boyko of Goodeve, Sask. Visiting. At the Corona.

Dr. Kessman of New York. Visiting. At the Corona.

C. E. Jeane of Vancouver, B.C. On business. At the Corona.

Mr. and Mrs. H. A. Blackie of Whitecourt. Visiting. At the Cecil.

M. McDonald of Ponoka. Visiting. At the Cecil.

Mr. and Mrs. A. Beckett and family of Wainwright. Visiting. At the Cecil.

W. Blair of Calgary. On business. At the Cecil.

Pushing 50-Pound Oil Drum Across Dominion Man Rumbles Into City

Pushing a 50-pound oil drum across Canada is not as easy as it looks—you have breakdowns, because even the simple mechanism of an oil drum with a handle on it has its weak points.

Burnest Heard, who for $20 in bets is bowling a barrel from Vancouver to Montreal, is on his second barrel since the trip started. The first one crashed, he said, on the hard mountain trails, so he put tires on his new one. He expects to reach Montreal in November.

"The tires make it a little harder to push," he said. "Though most people might think it was easier."

He started out from the coast on June 1, trundling the tin tank through the Crowsnest pass to Macleod, then north to Calgary and Edmonton.

Burnest is having lots of fun on the trip and finds no difficulty in getting response to the two signs which hang around his neck, "Please help me across Canada."

"Sometimes passing motorists give me a bite to eat or a little money," he said. "Then I sing and dance a bit in the different towns, because I am a great singer and dancer.

"I don't take any lifts, though, except when I have to cross water. I take a lift then because I can't swim."

Shoe leather is quite a problem, he admits. The pair of boots he was wearing in Edmonton Friday, he said, was his sixth. Of course, they're generally second hand when I get them," he added.

WEEK AT LEAST TO BE NEEDED IN MILK QUIZ

Under the chairmanship of Rice Sheppard, the special committee named by Hon. D. B. Mullen, minister of agriculture, to probe the question of milk production, distribution and its control by the board of public utilities commissioners, is engaged in drafting its report.

The committee, in addition to Mr. Sheppard, consists of David Lush, M.L.A. for Empress, who is also secretary of the board; William Masson, M.L.A. for Wainwright; W. R. King, M.L.A. for Cochrane, and Walter White of this city.

Sittings have been held here and in Calgary. More than 50 witnesses were heard in each city.

A tremendous volume of evidence has been submitted and its incorporation in the report, together with the recommendations will require a voluminous report.

It is expected that at least one more week will be required before the report is completed and filed with the government.

Acacia Lodge, No. 11 A.F. & A.M.

An emergent meeting of Acacia Lodge No. 11 A.F. & A.M. G.R.A., will be held at Masonic Hall, South Edmonton, on Saturday afternoon, August 21st, at 2.30 p.m. for the purpose of attending the funeral of our late Bro. John Gainer. Funeral service will be held at Strathcona Baptist Church commencing at 3.30 p.m. All Masons are invited to attend.

A. M. MacDONALD, W.M.

Jack Bloom, Young Edmontonian, Is Killed In Spain

Jack Bloom, youth known in Edmonton through his activities in young Communist organizations, has been killed in Spain, it was reported in a letter received here from Tommy Evans, who also lived for a time in Edmonton and is in Spain.

Bloom was fighting with the government forces in the Spanish civil war, and met his death in an encounter in which a large number of Loyalist soldiers were mowed down by machine gun fire, the letter said.

PRICE CUTS ON WATERED LAND IMPLEMENTED

Reduction Now Will Amount to About 43 Per Cent. Says Mr. Mullen

Reduction in prices of land and water rights on the Lethbridge Northern Irrigation District, as recommended in the report of the Royal Commission headed by Mr. Justice A. F. Ewing of the supreme court of Alberta which investigated the project last year and which filed a report at the regular 1937 session of the legislature, will be implemented, according to an announcement by Hon. D. B. Mullen, minister of agriculture and in charge of the water resources branch.

He declared that this means a reduction in prices to the farmer on irrigated land of about 43 per cent. It is reported that crops in general in the irrigation district are excellent this year.

Mr. Mullen declared that the engineering report which had been passed by the cabinet.

The recession now brought into effect is on a set of prices laid down following investigation of the Lethbridge project by the Wilson Commission in 1930 and implemented in 1931.

At that time the depression came almost before there had been a virtual moratorium on the land ever since.

Now, the prices laid down by the Wilson commission have been reduced by 43 per cent.

The Human Eye

By Jackson Bros. Optometrist
The Eyesight Specialist

It is amazing how little we really know about some of the most commonly used organs of our body—the eyes for example. Through our eyes we see the wonders of creation, we read books and study, and at our work our eyes are the most important part of it.

The eye is the end of a nerve fibre to which nature has given the job of responding and flashing a message to the brain when light falls on it without light their is no vision, and vision is the most important to us. It means our very existence.

The eye ball is nearly spherical in shape and measures about an inch in diameter and weighs about of three coats, but the chief one is what we call the retina, which receives the picture and transmits it to the brain by way of the optic nerve. The impression we get in the brain is what we call seeing. We see through the eye, but with the mind.

Occasionally, something may go wrong with the retina or optic nerve. But most eyesight defects result from trouble with the rest of the eye which is intended to lead the light properly to the retina. Because this part of the eye is delicate and sensitive and slight common defects can be mechanically corrected by adding a helping lenses in the form of eye glasses. And what a blessing this is. It is now possible for everyone to enjoy perfect vision—either through naturally perfect eyes or through the help of glasses that has been corrected.

Jackson Bros. have the latest in scientific instruments which enables their Optometrist to measure the defective vision of any eye to the smallest fraction, and you are invited to visit their eyesight clinic which is open every day except Sundays and Holidays.

To make glasses easy to extend our easy payment plan, enabling them to wear their glasses while paying for them.

For your appointment write, call or phone 21747.

JACKSON BROS. JEWELERS LTD.
Opticians and Optometrists
9962 Jasper Avenue Edmonton, Alta.

ATTENTION
One Day Sale of
Men's 2-Pant SUITS

New Fall Suits in the smart patterns for young men, and more conservative patterns.
• All sizes.
• Every suit with 2 pair pants.
13.50
Alterations Free

Men's Dress Pants
The largest variety of patterns to match nearly every suit.
Sizes 30 to 44
$1.95 $2.95 $3.95

Men's New Fall Hats
Soap brim style, in all new Fall shades.
All sizes
$1.98
CHRISTIE GRANT DEPT STORE

going EAST?

RETURN FARES FROM
EDMONTON to

NORTH BATTLEFORD	$9.90
SASKATOON	$13.50
PRINCE ALBERT	$16.20
REGINA	$20.70
WINNIPEG	$31.00

DAILY SERVICE
Leaving 7 a.m.
12 HOURS TO SASKATOON
30 HOURS TO WINNIPEG

MIDLAND BUS LINES, LTD.
Phone 23887

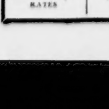

YORK HOTEL
CALGARY'S Popular Hotel
LOW WEEKLY and MONTHLY RATES
HOTEL ST. REGIS
RATES FROM $1.50
Also Operated in Connection
LOW RATES
$1.50 and up
EXCELLENT COFFEE SHOP

SHOP AT THE A. & N.
GROCETERIA
SATURDAY
And Save on Your Food Bill

9 to 10 a.m. SPECIAL, 1 Hr. Only
Pineapple
Red Jacket, sliced, No. 2 tins
3 tins 25c

10 to 11 a.m. SPECIAL
Corn Flakes
Kellogg's
2 for 13c

11 to 12 a.m. SPECIAL
Corn
Del Maiz, fancy quality
3 tins 25c

2 to 3 p.m. SPECIAL
Shortening
Domestic, 1-lb. cartons
2 for 25c

3 to 4 p.m. SPECIAL
Pure Jam
Empress, all flavors, including Strawberry, Raspberry
1-lb. tin
15c

4 to 5 p.m. SPECIAL
Tomatoes
Libby's, hand picked, choice quality, 2½-lb. tin
2 for 25c

FLOUR, Apple Blossom, First Grade, 7 lbs. 34c
24 lbs. $1.15

TEA—Nabob or Blue Ribbon, 1-lb. pkg. 46c

MILK—Aylmer, made in Alberta, 3 tins 25c
JELLO—All flavors, 4 for 23c
PUFFED WHEAT or RICE, large cello pkg. 9c
SARDINES, Brunswick, 4 tins 17c
BROWN SUGAR, 4 lbs. 25c
CALIFORNIA sardines, fancy quality, 1-lb. pkg. 2 for 25c
RAISINS, California seedless, fancy quality, 15-oz. pkg. 2 for 25c

FRUITS and VEGETABLES
APRICOTS, No. 1, case $1.29
PEACHES, Free-stone, case $1.69
PLUMS, Tragedy 2 lbs. 25c
PEARS, Bartlett 2 lbs. 25c
CORN, Barnwell, doz. 29c
CUKES, Dill, case 50c
TOMATOES, No. 1 B.C. Field, basket 19c
NEW CABBAGE, lb. 2c
CELERY, fresh, crisp 2 stks 15c
LETTUCE, large heads, each 5c
BEETS, No. 2 bch. 15 lbs. 25c
RHUBARB 5 lbs 10c

TOILET TISSUE, Sani-white, 1-ply, white bleached, 3 rolls 19c
CUSTARD POWDER, Mary Horne's 1-lb. tin 25c
JIF SOAP POWDER, made by Royal Crown, pkg. 15c
CARBOLIC HEALTH SOAP, 3 cakes 11c
SOAPONE, 4-lb. pkg. 19c
BUTTER—A. & N. First Grade, lb. 29c, 3 lbs 86c

VINEGAR, Heinz, Malt, Cider or White, 16-oz. bottle 15c, 32-oz. bottle 25c
SUNLIGHT SOAP—2 cakes 11c

ARMY and NAVY
FREE DELIVERY ON $3 OR OVER

8 to 11 o'Clock Specials 2 to 4 o'Clock Bargains

WINDOW SHADES Until 11 a.m. 40c
ELECTRIC IRONS Worth $3.00 Fully Guaranteed $1.25
GRAVY BOATS Fine English Dishes. Beautiful Patterns 2 Hours Only 15c
$1.00 Box NOTE PAPER and ENVELOPES 40c

Our New Sale Price List Just Out
SALE PRICES AT BOTH STORES
W. W. SALES Ltd.
MAIN STORE Cor. 97 St. & Jasper Ave. Phone 22440
NO. 2 STORE Cor. 104 St. & Jasper Ave. Phone 22447

TURKISH TOWELING, Saturday, yard 9c
BURLAP, 40-inches wide, Saturday, yard 8c
I ONLY, 6-HOLE RANGE, Nickel trimmed, large oven, duplex grates for coal or wood. In Al condition. Priced to Clear $15.95
One McCLARY RANGE, White Enamel back and oven door, duplex grates, with reservoir. A Real Snap $23.95
1 FINDLAY RANGE, Tile back, 6 cover, oven thermometer, duplex grates. Worth $22.00 for $14.50
FLOOR WAX. Pound tins. Worth 25c. Saturday 17½c

SATURDAY GROCERY BARGAINS
SARDINES 4 for 25c
CORN, can 10c
PEAS, lb. 10c
PLUMS, tin 10c
PINEAPPLE, tin 10c
3-in-1 FLY SWATTERS 5c
FLY COILS 10 for 10c
Free Wrench with Every Gallon Auto Oil
A rich clean Oil proven and tested. Try a gallon.
S.A.E. 20 gallon 69c
S.A.E. 30 gallon 79c
40 gallon
And free with each gallon Saturday and Monday, a Combination Wrench and Pliers. Ideal around the car. Worth 35c.

32 Only FLOOR OILCLOTH REMNANTS Lovely patterns size 6x9 feet $1.25
SUGAR 100 lb. Sack Saturday $6.29
MATTRESSES A Dandy Layerbilt, Soft, Perfect Mattress Worth $8.50 $4.99
BAMBOO BINDER WHIPS Sat. and Mon. 5c

GOLDIE'S ALL-STARS TROUNCE ZULUS

SPORTS BULLETIN

Looking Them Over

By Jack Kelly

Sport Hoodoos

Potent Rites

McGraw's Sparrows

ONE of the cock-eyed slants on the sport world that is always good for a chuckle or two is the matter of pet superstitions among athletes. If anyone happens to be preparing a thesis on present-day superstitions, I'll donate the following data on the subject for a pipe of good tobacco—real mellow tobacco and not the pale blonde stuff that Joe Dechene and Red Deakin pack around with them to roll dilettante cigarettes. Guys like them are no use at all to a guy that smokes a pipe.

Right off the bat, the first superstition that a sport writer cracks his head against is the belief that it brings the worst sort of luck to have your picture taken before a game or competition of any kind. Sometimes you can get around that by taking pictures of everybody concerned, but as often as not someone will tell you that he doesn't give a hoot if the others are dumb enough to invite trouble, he isn't taking any chances.

Then from a hygenic standpoint the most horrible superstition of all is that it is bad luck to change or wash such things as underwear or socks. I've known dozens of ball players and hockey players who used a single suit of underwear or sweat shirt so long that they needed a blue print to find the way into it through a maze of tatters and rips. When they shed this unholy garment it was so thick with grime that it sounded like a board falling whenever they happened to drop it on the floor.

Batting slumps are the bane of ball players' existence and nine out of ten of them try to break out of it through some superstition or other. Many of them will ditch the bat they have been using and try to get the club of some one who is really powdering the ball. This often results in a riot, since the man who is hitting fears that the guy in a slump will jink his bat by using it. Others will never go to the plate without spitting on the end of their bat.

But the worst jinx of all is a cross-eyed boy near the bats. I've seen Cy Malles, the colorful Philadelphian that pitched for the Ponoka Panthers of 1935, give a cross-eyed kid two-bits to go and sit beside the Wetaskiwin bats during a crucial game. The Panthers won and Cy figured that the two-bit bribe was a legitimate charge on the club's funds. I never saw a guy like Cy for remembering little trifles like that.

☆ ☆ ☆

This One Is Dynamite Too

HOWEVER, even a cross-eyed spectator near the bats is nothing at all compared to a bat boy dumb enough to start putting the bats in the bag before the last man is out. That is simply dynamite—and it doesn't matter how many runs ahead a team is at the time its boy makes this most fatal of all moves.

Of course, I'm not superstitious myself—just careful, but I have only seen a bat boy start sacking the clubs up three times before the final out and each time the team in the lead either lost or came within an ace of losing.

Even major leaguers have these ideas. Screw-Ball Hubbell always lays his glove carefully face up along the foul line when he comes in to the dugout from the mound. If it is disturbed he will stampede out and replace it. On the other hand, Buck Newsom maintains that Hubbell is all screwy on this point—just like the balls he fires. Buck insists that the correct position for a pitcher's glove is face down, and he keeps his this way just as religiously as Hubbell keeps his face up.

☆ ☆ ☆

McGraw Won With a Flock Of Sparrows

ONE of the immortal stories of baseball tells of the sparrows that helped the fiery John McGraw. George Stallings was managing the Boston Braves in 1914, the year they were known as the Miracle Team of the Majors. Stallings' pet aversion was sparrows. He was convinced that to have them around the diamond was a jinx of the worst order. He even paid kids to shoot and trap them around the Braves' field.

John McGraw got wise to Stallings' fear of sparrows, so early one morning before a crucial game in Boston he hired someone to scatter a lot of corn meal and meat crumbs around the Braves' dugout. In no time the bulk of Boston's sparrow population was feasting on Stallings' sacred ground.

When Stallings came down to the park with his team to start warming up for the game, he just about died of apoplexy when he saw the swarms of sparrows. Despite all efforts to shoo them away, they persisted in coming back in hopes of finding more crumbs. Stallings got so furious that the whole team blew up and McGraw went home with a win.

There is also potent power in the curly head of a Negro. Bobby Grayson of U.S. football fame never started a game without rubbing some colored head. On one occasion he could find no such head before an important game in Los Angeles. In desperation he remembered that the doorman at a downtown hotel was Negro. He grabbed a taxi, rushed to this hotel and performed the magic rite. It is claimed that the taxi ride cost him $12. Jock Sutherland, famous coach of the Pittsburgh grid team, claims that his squad always wins if he reads a few pages from a Greek classic during the morning before the game.

Even officialdom has bowed to superstition. The American Automobile Association refuses to allow a driver in any race under its jurisdiction to use a car with the number 13 on it.

H. JACOBS OF NET FAME HAS FINE COURAGE

Making Good Under Pseudonym As Author; Had Tough Row to Hoe

NEW YORK, Aug. 20.—Class is the word for Helen Hull Jacobs. The former queen of tennis has beaten discouragement, anubis, wholesale injuries and not a few heartaches. Success and misery haven't affected her and to cap all her glory she not only refused to become what is known in the trade as a "tennis bum" but has gone on to succeed as an author in her own right.

Since Helen reached the top of the tennis world she has written four books and numerous magazine articles. Now to prove her critics and herself that she doesn't require her tennis name to "sell" as a writer, she's written her first novel under an unknown pen name. And she sold the book strictly on its merits.

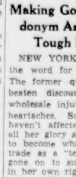

H. Jacobs

HAD TO KNOW

"I had to know," she explained between workouts at the West Side Tennis club at Forest Hills today. "My ambition is to become a successful author. I'm old enough (she's 29) to know you cannot become a successful writer on a tennis reputation. Anyway, in a few years they'll probably forget I once played tennis. So I submitted the book under a different name and be darned if I didn't click. I refuse to divulge the name of it—wait so it can get a chance. You know, anyway, that most readers believe a tennis player cannot know much about life."

Miss Jacobs, on the tennis courts, has shown remarkable courage. At least a dozen times she has overcome injuries and illness to come back. No tennis star, man or woman, has had more trips to hospitals and doctors' offices than she. Her knees and back have been bad. She's had her appendix taken out. Gall bladder troubles have plagued her.

DISLOCATED THUMB

In drilling for the national last year, she dislocated her tennis (right) thumb but reached the finals anyway where she was beaten by blond Alice Marble after taking the first set. Recently, she fanned a ball and aggravated her knee a terrible whack with her racquet.

"I'm all taped up again like a mummy, but I'll be at my peak if nothing else happens to me, by the time the nationals come around again next month," she predicted. "I'd like to win at least one more national."

Ready For "Sailor"

DUKE RUPENTHAL.

clever New York wrestler, who will meet Dick "Sailor" Trout in the main event of Mike Clutcher's pro middleweight wrestling card at the Memorial hall tonight. The match is a result of a brawl which followed the championship bout between Klem Kusek and Rupenthal last Friday. The New Yorker lost through disqualification by Trout, who refereed. Both are fast, clever, and can be rough. Trout is a former U.S. navy champion. In the semi-windup, Tommy Tassos, Greek champ, will make his initial bow before a local audience in a bout with Hugh Adams, the bearded House of David artist. Abdul Khan, the Terrible Turk, will meet Art Belcher in the preliminary.

ENGLISH TEAM SEEKS TROPHY FROM AMERKS

Wightman Team Headed By Kay Stammers Plays U. S. Vets Today

NEW YORK, Aug. 20.—Seeking their first victory in seven years, the English women's Wightman cup tennis team will take the court at Forest Hills this afternoon with a lineup that is 50 per cent. veteran, 50 per cent. recruit and 100 per cent. hopeful.

The six English girls — Kay Stammers, Ruth Mich Hardwick and Margo Lumb, in singles, Freda James, Miss Stammers' doubles partner, and Evelyn Dearman and Joan Ingram, the No. two doubles pair — are hopeful of ending not only the series of United States triumphs in this particular rivalry, but also the 1936 series of American cup captures that already have absorbed the Ryder, Davis and America's trophies.

K. Stammers

ALL-VETERAN TEAM

Ranged against the six invaders will be an all-veteran array of four Americans. Heading the defending contingent will be national champion Alice Marble, with Helen Hull Jacobs, Mrs. Sarah Palfrey Fabyan and Mrs. Marjorie Gladman Van Ryn as her partners.

The stylish Miss Hardwick, No. two singles player for the English team, will start the ball bouncing in a clash with Miss Marble.

The second match will pair Miss Jacobs with the left-handed Miss Stammers, the visitor's No. one performer. Today's doubles will send Miss Marble and Mrs. Fabyan against Miss Dearman and Miss Ingram.

REVERSE PAIRINGS

The singles pairings will be reversed on Saturday, with Miss Jacobs leading off against Miss Hardwick and Miss Marble then tackling Miss Stammers.

In the 14 previous series, of which the United States girls have won 10, nine have been decided by scores of four matches to three. That was the score last year at Wimbledon, and on the same courts in 1936, when England scored its last triumph.

Cards Practice

The Army and Navy Cardinals baseball team will hold a practice at Renfrew park Saturday afternoon. All members of the team are asked to be on hand at the dressing room by 2:30 p.m.

McCready Suffers Fractured Arm As Locals Win, 10-2

Travel-Weary Cannibals Below Par, But Brant, Stars In Form

While the grass-skirted Zulus were kicking the gong around in merry fashion, Goldie's All-stars, behind the brilliant six-hit hurling of Tommy Brant, were chopping freely into the offerings of Bolo, the loose-limbed negro giant to earn a 10-2 victory over the touring Cannibals.

UNFORTUNATE ACCIDENT

An unfortunate feature of the game was the fractured arm suffered by Peter McCready, popular and colorful fielding and hitting ace. Pete was accidentally hit on the arm in the latter half of the sixth by one of Bolo's speedballs. Though he finished the round of bases and scored, he was unable to continue and after being taken to hospital for medical attention, it was determined that his forearm had been fractured just above the wrist.

Even with a broken arm Pete could be counted upon to put on a "show". As fans feared Pete chased big Bolo out into centre field after being hit . . . and the wise guys said, "Heck! He wasn't hurt at all."

The first four innings of the game were fast and snappy, with three up and three down the rule. In the fifth the All-stars with a

Continued on Page Eleven

WHY put up with constant shaving discomfort? Shave the Gillette Way—*always use the Blue Gillette blade in the Gillette Razor.* This blade and razor are made for each other. Every operation is designed to make this pair the world's most perfectly matched shaving combination. Buy a package of Blue Gillette blades today.

Blue Gillette Blades 5 for 25¢ 10 for 50¢

Precision-made for the Gillette Razor

CANNIBALS ON WARPATH GAME PARK TONIGHT

With a good night's sleep and a full day's rest to get over their overdose of travelling, the Zulu Cannibals, colorful touring colored team, will be out to avenge last night's defeat when they tangle with Goldie's All-stars at Renfrew park tonight. The game will start at 6:30 p.m.

The painted boys were decidedly off last night and the All-stars gave them a bad trimming. The Zulus had travelled all the way from Little Chicago in one car, the other having broken down.

Buck Eaton will attempt to duplicate the stellar feat of Tommy Brant on the mound tonight. The rest of the team, with the exception of Peter McCready, will be the same.

Johny Ducey and George Green will umpire.

Muttart Pats will hold a workout at the McCauley school grounds tonight, starting at 6:30 p.m. All players are requested to be on hand.

PACKERS PLAY ORANGE CRUSH IN SEMI-FINAL

Canada Packers and Orange Crush will be seeking the right to meet Muttart Pats in the Senior Girls' baseball finals when they clash at Boyle Street park tonight, starting at 6:30 p.m.

Tonight's game is a sudden-death semi-final between the Packers and Crush and the game will be bitterly contested. Both teams will play their strongest lineups with Nellie Kosso doing the hurling for the Crush crew and Phyllis Walter doing the throwing for the Packers.

Famed Baseball Player Is Dead

GUELPH, Ont., Aug. 20. — Word was received here by relatives of the death at Cleveland, O., of William Miller Congalton, one of the best baseball players ever developed in this city.

TELEGRAPHS WIN SOFTBALL TITLE

The Telegraphs were crowned champions of the Canadian National Recreation Association by defeating the Apprentices by a 14-8 score in the third and deciding game of their final series.

The Telegraphs won the previous two encounters by scores of 22-4 and 7-3.

The champions were worthy winners, having finished up the regular schedule with 11 wins against two losses. They also gain possession of the W. A. Ferguson cup for this year.

LINEUPS

Apprentices: Frew, pitcher; Mays, catcher; Bell, Hunter, Stinson, Neate, Clarke, Rankin, Hall.

Telegraphs: White, pitcher; Botsford, catcher; Smith, Kerswell, Layson, Elly, Vader, Falkenburg, Smilian, Craig.

LEWIS TRIUMPS

PITTSBURGH, Aug. 20.—Chocolate-skinned John Henry Lewis, king of the lightweights, battered Italo Colonello, of Italy, with a barrage of rights for 12 rounds, but had to be content with a decision in an overweight bout at Forbes Field.

GALA IS BILLED AT SOUTH SIDE

Tonight at the South Side pool the South Side Swimming Club will hold its sixth annual provincial gala. A total of 21 events comprises a program which features three provincial championships.

The ladies' provincial diving should be the outstanding event of the evening. Among those competing will be Bessie Smith and Muriel Sutton of the West End, who will be trying their utmost to take the provincial crown from Phyllis Harris, South Side spring-board star. All three have been training hard and swimming fans are assured of some real thrills as these young ladies always produce high grade diving performances.

In the men's provincial 100 yards, Harold Sutton is a sight favorite to cop the title but Bob Matheson, George Jackson and Norman Allish among others will be certain to push Sutton all the way.

In the ladies' provincial 440 yards, Ruth Lett, starry swimmer of the South Side club, is favored to retain her title.

The program also includes life-saving and dumb diving with races for all ages and styles. The gala will get under way at 8 p.m.

KID CHOCOLATE WINS

NEW YORK, Aug. 20. — Kid Chocolate, the Cuban Bon Bon, came back to the listic big time with a stirring 10-round victory over Johnny De Foe, sturdy New York featherweight, in Madison Square Garden. Chocolate weighed 127 and De Foe 126 1-4.

ALBERTA BEACH PLANS GALA DAY

The annual Alberta Beach regatta and water sports will be held on Saturday and a well filled and interesting program has been arranged.

Following are the events: Men's boat race, 2 miles (Hunter Cup). Ladies' boat race half mile (Archer Cup). Boys, girls under 10 swimming. Boys, girls under 14, 50 yards. Junior 50 yards. Men's 500 yards. Ladies 100 yards. Junior ladies 50 yards. Married women's 25 yards.

The program will also include a beauty contest, canoeing events, blind swimming, surf board contests and other interesting items.

A feature of the day will be the finish of the N.A.B.A. 30-mile race to the Beach. Riders will start from Edmonton at 5:00 p.m. and are expected to arrive at Alberta Beach at 7:30. Prizes will be donated for riders passing first at Spruce Grove by merchants and the Alberta Hotel at Carvel Corner by the filling station.

King Plans New Racing Yacht

COWES, Isle of Wight, Aug. 20. —The King is considering a design for a new racing yacht.

Members of the Royal Yacht squadron have asked him to head a movement for a new type of yacht, smaller and less expensive than the J-class to which America's cup craft belong.

The new class will be 65 feet long on the water-line. Builders have given estimates for construction and the figure is understood to be between (14,000 and (15,000 ($70,000 and $75,000).

For His . . .

Back-to-School Requirements

— SEE —

THE

Boys' Shop

"Where Smart Fellows Meet"

10136 JASPER AVENUE

(At the Clock)

TAKE WEEKS TO PAY

FREE SERVICE

You don't need cash to buy GOODYEARS

Get the tires with a reputation for safety and ... pay as you go. Don't miss this opportunity. Car accessories on Budget Plan, too.

GOODYEAR

EDMONTON MOTORS

100 St. and 102 Ave. - - - - Phone 21940

Wrestling

"Sailor" Dick Trout

VS.

Duke Ruppenthal

Tom Tassos

VS.

Hugh "Whiskers" Adams

Abdul Khan

VS.

Art Belcher

MEMORIAL HALL,

Friday, Aug. 20th

8:30 P.M. Sharp

Popular Prices, 50c, 75c, $1.00

Plus Tax

You'll like them!

...Try Bright's CONCORD or Bright's CATAWBA at the earliest opportunity, if you would like to discover wine of true imported flavor at domestic prices of true thriftiness.

Bright's Concord **Bright's WINES** Bright's Catawba

THE FAMILY WINES FOR ALL THE FAMILY

26 oz. bottle .65 Carton of six 26 oz. $3.50

40 oz. bottle .90 One gallon jar . . $2.75

Produced by T. G. Bright & Co., Limited, Niagara Falls.

This advertisement is not inserted by the Alberta Liquor Control Board or by the Government of the Province of Alberta.

An Old Favourite

BOOTH'S "HIGH & DRY" GIN

12 oz. Bottle $1.15

25 oz. Bottle $2.25

Made and Bottled in Canada by

BOOTH'S DISTILLERIES (CANADA) LIMITED, MONTREAL

This advertisement is not inserted by the Alberta Liquor Control Board or by the Government of the Province of Alberta.

CUBS BREAK LOSING STREAK: BEAT PIRATES 7-3

Regain Three-Game Margin as New York Loses To Bees 2-1

Use Skid Chains to Prevent Rout in Series With Pittsburgh

PITTSBURGH, Aug. 20.—[illegible] Cubs got out the [illegible] yesterday in time to get [illegible] their three-game series [illegible] burgh. [illegible] 7-3.

The [illegible] Giants [illegible] a lead of [illegible] national league [illegible]

Chicago	010 200 003—	7	14	0
Pittsburgh	020 100 000—	3	10	1

Davis and [illegible]; Brewer, Weiner, [illegible] Padden.

11-INNING ARGUMENT

BOSTON, Aug. 20.—[illegible] dropped New York [illegible] ward the N[illegible] terday by [illegible] robbing [illegible] all-but [illegible] Turner.

New York	000 100 000 00—	1	6	0
Boston	000 000 100 01—	2	8	1

Gumbert, [illegible] Turner and Lopez.

VAN MUNGO BESTED

BROOKLYN, N.Y., Aug. [illegible] Even the [illegible] active [illegible] the Dodgers [illegible] league [illegible] spot [illegible] Phillies.

Philadelphia	000 000 000—	0	6	1
Brooklyn	101 000 01x—	3	9	1

Munger, [illegible] Hugs and [illegible]

Philadelphia	021 000 011—	5	10	1
Brooklyn	002 000 00x—	2	6	1

[illegible] Lanzone, [illegible] Mungo; [illegible] and Phelps.

CARDS WIN TWO

CINCINNATI, Aug. [illegible] a sweep of [illegible] the game [illegible] second game [illegible] Bees [illegible] of the [illegible] up 5-1.

St. Louis	100 000 000—	1	7	1
Cincinnati	000 000 000—	0	[illegible]	[illegible]

Wainwright [illegible]

St. Louis	000 000 005—	5	10	[illegible]
Cincinnati	000 000 100—	1	[illegible]	[illegible]

[illegible] and Lopez.

TIGERS ROAR

CHICAGO, Aug. [illegible] [illegible] game of a [illegible]

Detroit	[illegible]	[illegible]	12	[illegible]
Chicago	[illegible]	[illegible]	1	[illegible]

[illegible] Carleton and Sewell.

YANKS ARE LUCKY

NEW YORK, Aug. [illegible] [illegible] Washington [illegible] Lagarde Amaro [illegible]

Washington	200 010 000—	[illegible]	[illegible]	[illegible]
New York	002 000 000—	2	10	1

W. Ferrell, [illegible] and Dickey.

McNAIR IS HERO

PHILADELPHIA, Aug. [illegible] McNair [illegible] pinchhitting [illegible] Kelley [illegible] a home run [illegible] in eight [illegible] extra innings.

Boston	101 000 [illegible]	[illegible]	[illegible]	[illegible]
Philadelphia	110 [illegible]	[illegible]	[illegible]	[illegible]

Marrium, [illegible] Berg; Kelley and [illegible]

TOMAHAWK SWINGERS

ST. LOUIS, [illegible] Indians' [illegible] Earl Averill [illegible] Cleveland [illegible] of St. Louis [illegible]

Cleveland	[illegible]	[illegible]	14	[illegible]
St. Louis	[illegible]	[illegible]	[illegible]	[illegible]

[illegible] J. Allen [illegible] Poupal, [illegible]

Schmeling-Jacobs Continue Squabble Over Fight Terms

NEW YORK, Aug. 20.—Max Schmeling [illegible] 20th Century [illegible] garter [illegible] heavyweight [illegible] Thursday [illegible] Schmeling [illegible] receiving [illegible] per cent of the [illegible] tent. [illegible] After [illegible] Madison [illegible] fight [illegible] Louis [illegible] Lubeck [illegible] Gee.

Stationery Man From Regina Dies

TORONTO, Aug. 20.—Stanley [illegible] Hospital [illegible] pneumonia [illegible] Regina [illegible] Saskatchewan [illegible] Regina [illegible] Alberta [illegible] a brother, [illegible]

Baseball

NATIONAL LEAGUE

	W.	L.	Pct.
[illegible]	[illegible]	[illegible]	[illegible]

AMERICAN LEAGUE

	W.	L.	Pct.
[illegible]	[illegible]	[illegible]	[illegible]

INTERNATIONAL LEAGUE

	W.	L.	Pct.
[illegible]	[illegible]	[illegible]	[illegible]

AMERICAN ASSOCIATION

	W.	L.	Pct.
[illegible]	[illegible]	[illegible]	[illegible]

PACIFIC COAST LEAGUE

	W.	L.	Pct.
[illegible]	[illegible]	[illegible]	[illegible]

HOME RUN STANDING

[illegible]	[illegible]

BASEBALL'S BIG SIX

[illegible]	[illegible]

MORE ABOUT McCREADY

[illegible]

SCORE BY INNINGS

[illegible]

Time Out — By Chet Smith

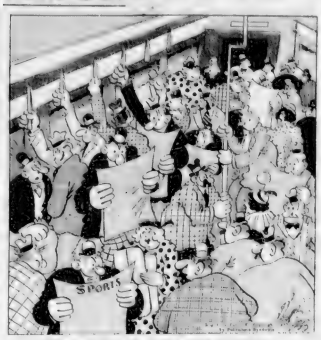

What say to a game of squash tomorrow?

Edmonton Cricketers Win Junior Title at Calgary

Capture Birks Trophy by Score of 149 to 91 In First Innings

EXCLUSIVE TO EDMONTON BULLETIN

CALGARY, Aug. 20.—[illegible] Calgary, Aug. 28.

Wrestler Adds Weight to Line On E.A.C. Team

[illegible] EAC's of "Jumping Joe" [illegible]

On The Links

EDMONTON CLUB

[illegible]

Calgary [illegible]

Edmonton's Second Team

Calgary [illegible]

THE BLUE TEES

[illegible]

Cricket Notes

[illegible]

C.P.R. TROPHY
PRINCE RUPERT CLUB

The first 36 holes of the 72-hole [illegible]

FUSILIERS VS. CIVIL SERVICE

[illegible]

M.C.C. TEAM WINS 9TH TILT IN B.C. TOWN

DUNCAN, B.C., Aug. 20.—A [illegible] team of cricketers [illegible] Victoria [illegible] Vancouver [illegible] M.C.C. [illegible] tory of its Canadian tour defeating [illegible] 9th time [illegible] Victoria [illegible] Vancouver [illegible] Bishop [illegible] number of English children, [illegible] Vancouver [illegible] Nevill and A. P. Sheppard [illegible] with deadly effect for the M.C.C. opening wickets, falling [illegible] Oxford university skipper got four at similar cost.

[illegible] men's handicap event for the C.P.R. trophy will be played on the Prince Rupert golf club [illegible] August 22. All members are [illegible] and are asked to arrange [illegible] games and times, keeping [illegible] that the first 36 holes must be played next Sunday.

HIGHLANDS CLUB

[illegible]

Penthouse Gardens Invaded By Pests

NEW YORK, Aug. 20.—Mass [illegible] of [illegible] in [illegible] Park [illegible] Wednesday [illegible] Yorkers [illegible] everything indoor [illegible] and [illegible] parks.

Winnipeg Request Touches Off Cronin Verbal Blast

Flays Manitoba City As Toronto of West; His Team Will Be Mean

[illegible]

"This year the conference is going to be won by the toughest and meanest club in the circuit—and that club will be the Bisons."

LUNCHEON REMARKS

There is something essentially clean and refreshing about the taste of **JOHNNIE WALKER** ***"Red Label"*** —evidence of the age and purity of the fine whiskies from which it is blended

* The distinctive RED label is stuck on a slant on the distinctive square bottle.

Born 1820—still going strong

This advertisement is not inserted by the Alberta Liquor Control Board or by the Government of the Province of Alberta.

SPEY ROYAL SCOTCH 10 YEARS OLD

OBTAINABLE EVERYWHERE IN CANADA

W. & A. GILBEY, LTD.
NEW TORONTO, ONT.

SOUTH AFRICAN WINES

PAARL TAWNY PORT $1.15
MUSCATEL $1.15
BRANDY $2.20 26 oz. $1.20 13 oz.

This advertisement is not inserted by the Alberta Liquor Control Board or by the Government of the Province of Alberta.

BEST FOR YOUR GUESTS
Hospitality RYE WHISKY
UDL
13 oz. $1.10 25 oz. $2.10

DISTILLED AND BOTTLED IN BOND UNDER CANADIAN GOVERNMENT SUPERVISION

This advertisement is not inserted by the Alberta Liquor Control Board or by the Government of the Province of Alberta.

Corby's MAJESTIC RYE
25 oz. $0.85 40 oz. $1.45

This advertisement is not inserted by the Alberta Liquor Control Board or by the Government of the Province of Alberta.

THE SCOTCH THAT CIRCLES THE GLOBE

McCALLUM'S Perfection SCOTS WHISKY

This advertisement is not inserted by the Alberta Liquor Control Board or by the Government of the Province of Alberta.

at the 19th hole . . .

BEER is BEST

PHONE 24191 for DELIVERY

THIS ADVERTISEMENT IS NOT INSERTED BY THE ALBERTA LIQUOR CONTROL BOARD OR BY THE GOVERNMENT OF THE PROVINCE OF ALBERTA.

"MANHOOD How Regained"
CONSULT US
[illegible]
THE ANGLO HERBAL DISPENSARY LTD.
[illegible] Vancouver, B.C.

Little Orphan Annie — **Behind That Curtain** — **—By Gray**

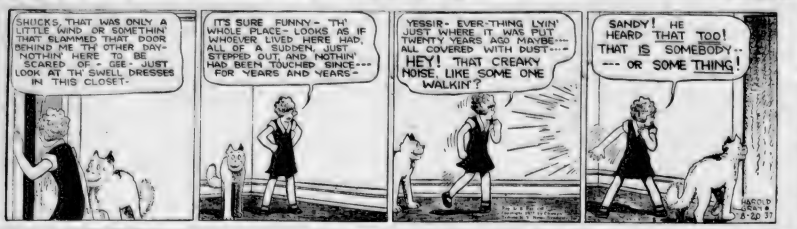

Dick Tracy — **Mutiny** — **—By Chester Gould**

The Gumps — **Ouch!** — **—By Edson**

Moon Mullins — **The Found and Lost Dept.** — **—By Willard**

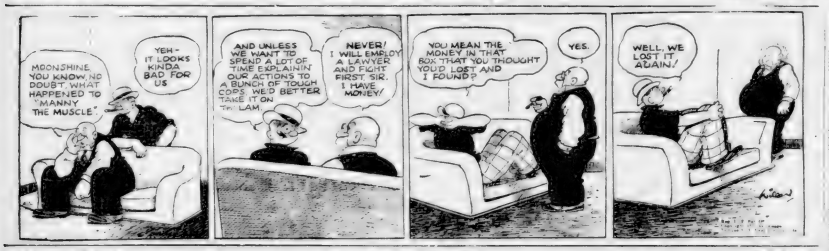

Gasoline Alley — **Cut Out the Details** — **—By King**

Boots and Her Buddies — **No Escape** — **—By Martin**

Alley Oop — **It's a Put-Up Job** — **—By Hamlin**

Listen Inn

Shakespeare was right when he made Jacques, the gloomy comedian in "As You Like It," declare that "All the World's a Stage." When Frank Morgan (shown above rehearsing the famous "Seven Ages of Man" soliloquy) plays the part of Jacques over the WOBC-Columbia network.

NBC

(National Broadcasting Co.)
KOA, Denver, 850 kc.; KFI, Los Angeles, 640 kc.

Time: P.M., Mountain Standard

FRIDAY, AUGUST 20

7:00—First Nighter
7:30—Hollywood Groups
7:45—Dorothy Thompson Comments
8:00—Amos 'n' Andy
8:15—Uncle Ezra
8:30—True Story
9:00—Million Dollar Pier Orch.
9:30—Joe Venuti Orch.
10:00—Don Fernando Orch.
10:30—Paul Sabin Orch.
11:45—Jesse Crawford Orch.
11:15—Sports Graphic
11:45—Jimmie Grier Orch.

SATURDAY, AUGUST 21

6:30—Emery Deutsch and Orch.
7:00—Jamboree
7:00—Carlos Molina's Orch.
8:00—Al Donahue's Orch.
8:00—Mike Riley's Orch.
8:30—William Farnum Orch.
9:00—Don Pedro's Orch.
10:30—Paul Sabin's Orch.
11:45—Will Hollander's Orch.
11:15—James Grier's Orch.
11:30—Archie Lee and Orch.

SUNDAY, AUGUST 22

6:00—Manhattan Merry-Go-Round
6:30—Album of Famous Shows
7:30—Hit of Fame
8:00—Mirth of Nations, Ralph Bloch
8:30—Summer Show
9:15—Jamboree, Harry Orch.
9:30—Freddie Hoffman's Orch.
10:00—Nell Egan
10:15—Eddie Vacco's Orch.
10:30—Carlos Molina's Orch.
11:30—Bridge to Dreamland

CBS

(Columbia Broadcasting System)
KSL, Salt Lake, 1130 kc.; WCCO, Minneapolis, 810 kc.

Time: P.M., Mountain Standard

FRIDAY, AUGUST 20

6:00—Vallombrosa Home
6:00—Howard Jamison Orch.
6:00—Frank Munn
6:30—Frank Parker
6:30—Hal Kemp and His Orch.
10:45—Jan Garber and His Orch.
12:00—Pasadena Civic Auditorium Orch.
12:30—Eddie Fitzpatrick Orch.

SATURDAY, AUGUST 21

6:30—Hollywood Showcase
7:00—Vocal Hit Parade
8:00—Bob Zurke and His Orch.
8:00—Frank Munn's Orch.
8:00—Phil Harris
8:00—Kostelanetz and His Orch.
8:30—Jimmy Grier and His Orch.
12:30—Bernie Cummins and His Orch.

SUNDAY, AUGUST 22

6:00—Lawrence Tibbett
7:00—Concert Hall Showcase
8:00—Summer Hotel
9:00—Texaco Town
9:45—Jan Garber and His Orch.
10:00—Sunshine Home, Eddie House
10:30—Jeanne Engel and His Orch.
10:45—Horace Heidt and His Orch.
11:30—Sunday Fox on Temple Square
12:00—Land of the Moon Man, Portland
12:30—Jan Garber and His Orch.

CFRN

(Owned and Operated by The Rutwapia Broadcasting Co., Ltd Edmonton, 860 Kilocycles

FRIDAY, AUGUST 20

P.M.

8:00—CBC Program
9:00—News Flashes

SATURDAY, AUGUST 21

A.M.

7:00—Breakfast Dance

P.M.

12:35—News Flashes
1:00—Noonday Musicale
4:00—Pink Elephant Club
6:00—Dance Tunes
6:00—The Mountain Boys
6:00—Piano and Violin
6:30—News Flashes
6:45—Dance Time Folks
9:15—Tivoli Dance Orch.

SUNDAY, AUGUST 22

A.M.

9:00—Morning Greetings
10:00—Christian Science Committee
10:30—Up-to-Date
11:30—Garden of Melody

P.M.

2:00—Dynamic Famous Name
3:30—Gypsy Trail
4:00—Virtuosity, Organ Recital
5:30—Dr. Stewart Reviews the News
6:45—Music Program
7:00—Sunset Serenade
7:00—Sunday Serenade
7:00—Harvest Moon
8:00—Sunset Serenade
8:30—Gypsy Trail
9:30—Concert Serenade

CJCA

(Operated by Taylor & Pearson Broadcasting Co. Ltd Edmonton, 740 Kilocycles

FRIDAY, AUGUST 20

P.M.

7:00—Backstage
8:30—Chicago Symphonic Hour
9:00—Hawaiian Nights
9:45—Good Evening
10:00—Sunset Serenade
10:30—Sunset Serenade

SATURDAY, AUGUST 21

P.M.

1:00—Dance Time
3:30—Our Heritage of Freedom
4:00—Dance Tunes
5:30—Jan Garber Eager and His Orch.
6:00—Jack Hylton
7:45—Good Evening
8:00—Joe De Courcy and His Orch.
8:30—Chet Lamberson and His Orch.

SUNDAY, AUGUST 22

P.M.

4:00—Earnest Gillis California Concert
4:30—Melodic Strings
5:00—Piano Magic
6:00—International Variety
6:30—Music Time
7:00—Adventures in Melody
8:00—Lotus Land
8:30—Tudor String Quartet
9:00—Symphony of Dance Music
9:30—Sunset Time
10:00—Good Evening
10:00—Sunset Serenade
10:30—Dance Time
11:00—Sunset Serenade

Freckles and His Friends — **—By Blosser**

Curious World — **—By William Ferguson**

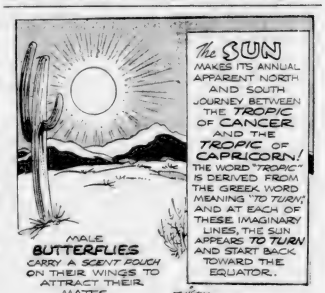

Handkerchiefs, as we know them today, are a comparatively recent addition to man's wardrobe. At one time, before the days of dentistry, ladies carried dainty lace handkerchiefs to hide their decayed teeth when they smiled. Long before that, however, fox tails were carried, as ceremonial handkerchiefs and fans.

NEXT: What animal and bird prey on each other?

Flapper Fanny — **—By Sylvia**

"The nerve of him! And she didn't even smack his face?"

"No, she says nobody makes a scene over a kiss except in the movies."

Bulletin Comics Are The World's Best

TODAY'S MARKETS

At Toronto

TORONTO, Aug. 20—The Toronto market registered another decline today in a slowing up of trading. Near the close some of the golds recovered part of their early losses but other groups finished around their lows for the day. Considerable stock up against pressure and closed only a cent or two down for the day.

Preston East Dome was under selling pressure and the price slumped to 1.14 before receiving buying support and it then recovered to around 1.20 to show a net loss of 6 cents.

Nickel and Smelters weakened ¼ to ½ and similar losses appeared for Hudson Bay and Noranda.

Falconbridge and Pend Oreille declined 20 cents each. Base metals, golds and Sherritt lost about 10 cents. Mining Corporation and Eldorado weakened 7 to 10 cents and Granite closed up a few cents.

Power Corporation and United Fuel gained weakened a point each. National Steel Car registered a decline of 1½. Implements were steady and beverages were lower with Walkers common and Distillers-Seagrams down ¼ to ½ each.

Senior Oils turned easy after showing early gains and in the junior group losses of 3 to 10 cents were showing at the close for Texas-Canadian, Home, Pinhouse, Calgary-Edmonton and Ajax.

At Montreal

MONTREAL, Aug. 20—Prices drifted lower in listless trading on the stock market today following recessions in Wall Street.

Loss of a point took Noranda to 64 with Smelters off ¼ at 85½. Nickel eased a point to 63.

Among constructions, Dominion Steel and Coal sold down ¼ at 23 with Gypsum off the same amount at 12¼.

Down ¼ each, Brazilian finished at 5 and Steelmajan at 27½. Montreal Power and Power Corporation lost ¼ each with Canadian zylro Electric prefered off ¼ at 81½.

St. Lawrence Corporation common and preferred dipped fractions in the paper section.

At New York

NEW YORK, Aug. 20—A late selling drive unloosened stocks further in today's market and leading issues dropped 1 to 3 or more points.

On the backside were U.S. Steel, Bethlehem, Republic, Youngstown Steel and Tube, American Steel Foundries, Wheeling Steel, General Motors, Chrysler, U.S. Rubber, Goodyear, Montgomery Ward, Sears Roebuck, International Harvester, Eastman Kodak, Boeing, American Telephone, Consolidated Edison, Anaconda, Kennecott and Continental Oil.

Ahead were Commercial Investment Trust, Natural Dairy, El Paso Natural Gas, Reynolds Metals and Pennsylvania.

Toronto--Mines

By James Richardson & Sons

	Sales	Sales
	Open	Close
Fogo-Hurontoon	10.00	10.00
Off Ankerite	25	25
Jersey	44	44
Jolnsey	08	08
Siermac	1.15	1.12
Duarte	1.20	1.20
Bx Missouri	32½	32½
Salmon	17½	17
Bar Metals	77½	77
Talmora	14	14
Bagnod Kirk	42	42
Lakefield	22	22
Lamaque	33	24
Dominium	78	75
Little Treth.	1.05	1.05
Pickle Crow	1.40	1.31
Bx Patricia	2.55	2.55
Lingside	2.45	2.45
Homestake	2.60	2.60
Pend Oreille	1.12	1.12
Bobjo Quartz	10	10
Bx Man	06½	06½
Bx Malartic	1.35	1.25
Joe	03	03
Bx Lakeshore	35	35
Bx Rival Shore	1.25	1.25
Noranda	2.75	2.75
Bx Malartic	1.8	1.75
Glenebridg	7.50	7.35
Hudson	1.00	1.00
Gerald	10½	10
Bx Lake	60	60
Bx Hunt	77	75
Sladack	22½	22
Lorrado	15	15
Bx Canada	44½	44
Bx Lake	35	35
Bellinger	17½	17
Bx Tonk	41	41
Cardrock	1.35	1.35
Golden Bay	32.50	31.50
Bx Kirkland	15	15
Bx Hudson Bay	1.60	1.50
L. Lat	30½	30
Lake Cad.	70	70
Bx Gold	22½	20
Golden Red Lake	70	69
Bx Ankerite	28	28
McLeod Cock	1.92	1.92
Golden Red Lake	5.75	5.75
Bx Bonville	32	30
Bx Wasapika	64.00	63.00
O'Brien	3.90	3.90
Powers	3.90	3.90
Pickle Crow	5.65	5.60
Preston East Dome	1.20	1.14
Bx Manister	69	69
Bx Wright	14	14
Mass & East	65½	65
Mining Corp	1.90	1.90
Bx Cons. Mines	25.75	25.50
McVitt Graham	28	28
Morris Kirk	25	25
Mints	06	05
Bx Can. Mining	68	68
Siscoe	2.22	2.22
Bx Prospector	25	25
Premier	2.25	2.25
Pickle Crow	29	29
Red Crestle	4.20	4.05
Bx Bonvi	1.05	1.00
Pamour Porc.	16.00	16.00
Bx Authority	3.70	3.70
Bx Long Lac	13	13
Bx Reefton	43.00	43.00
Bx Lake G. S.	34	34
Bx Sand	92	87
Sherritt Gordon	2.85	2.80
Bx Stone	3.85	3.80
Bx Antonio	1.50	1.50
Bathurst Basin	4.50	4.40
Bathurst Cons.	22	20
Bx Wasp	1.25	1.20
Bx Sylvanite	3.70	3.25
Bx Stanley	60	58
Bx Sudbury	1.30	1.27
Bx Eldorado	1.45	1.35
Bx Hughes	5.55	5.20
Bx Texas Can	1.60	1.15
Bx Frasgoldmac	2.50	2.50
Bx Venture	8.60	8.00

UNLISTED

Stock	Bid	Asked
Albany River	10	12
Altona	18½	26
Amalgam	07	10
Argile	19	29
Bellamounge	.06½	.08½
Arno	.06½	.07½
Cartier-Quebec	.80½	.85½
Dominion	39	41
Eng Lake	.05½	.06
Flavrock	14	16
Kenor Long Lac	24	26
Martin Bird	34	38
Oxford	17	19
Opemisko	12	14
Pickle Crow	.06½	.06½
Propo	1.90	2.00
Rouyn	.02½	.03½
Wilings	.06½	.07½

Chicago and Winnipeg Grain Prices

WINNIPEG GRAIN MARKETS
By James Richardson & Sons, Ltd.
August 20, 1937

	Open	High	Low	Close	Prev. Close	Season's High	Season's Low
WHEAT—							
Oct.	124½	125¼	122½	122½	124¼	147	104½
Dec.	120¼	121½	118½	119	120¾	143½	101
May	122	122	120	120	120¾	139½	101
OATS—							
Oct.	46	46½b	45¼a	45½b	46b	53½	35½
Dec.	44	44½	43½	44	44½b	47½b	34½
May	44½	44½b	43½	44a	44½b	47½	42½
BARLEY—							
Oct.	55½	56½	54½	54½	55½	73½	51
Dec.	55½	56	54½	54½	54½b	73¼	51
May	—	—	—	—	55½b	57½b	53½
FLAX—							
Oct.	85½	86½	84½	84½	85½	106½	75½
Dec.	83½	83½b	81½a	81½b	82½b	104½	—
May	84	84½	82½	82½	82½	92	83½

CHICAGO GRAIN MARKETS
By James Richardson & Sons, Ltd.
August 20, 1937

	Open	High	Low	Close	Prev. Close	Season's High	Season's Low
WHEAT—							
Sept.	107	107½	104½	104½	109	139½	104½
Dec.	109½	109½	106½	106½	110½	136½	104½
May	111½	111½	108½	109	111	122½	108½
CORN—							
Sept.	87½	88½	84½	84½	88	114½	80½
Dec.	83½	85½	84½	84½	86	96	64
May	86½	87½	85½	85½	87	74	63½
OATS—							
Sept.	29½	29½	29½	29½	29½	47½	27
Dec.	29½	29½	29	29½	29½	42½	28½
May	30½	30½	30½a	30½	30½	34½	28½
RYE—							
Sept.	80	78½	77½b	80½	80½	103½	73
Dec.	77½	78½	75½	77½	76	98	73½
May	78½	79½	76	76½b	78	84	76

Alberta Oils

AT CALGARY

By N. Bawlf Grain Co., Ltd.

	Open Bid	Noon Sale	Final Prev.
Associated	30	30	—
Admiral	.04½	.04½	.04½
Advance	.35	.36	.36
Akaroda	.13	.12	.11½
A. P. C.	.33½	.33½	.31½
Baltac	.05	.05	.05
Calmont	.55	.54	.54
C. & E.	2.49	2.55	2.50
Commonwealth	.32	.32	.31
Dalhousie	1.00	.81	—
Davies Pete	.35	.36	.36
Eastcrest	.13	.14	.12
Firestone-P.	.20	.17	.14
Foundation	.27	.27	.27½
Freehold	.08	.08	.08
Globe Roy.	.15	.15	.15
Graystone	.03½	.03½	.03½
Hargal	.18½	.18½	.18½
Highwood Sar.	.21½	.21½	.21½
Home	1.80	1.82	1.82
Hunter Valley	.25	.26	—
Hyls	.08	.08	.08
Madison	.06½	.06½	.06½
Marion	.17	.16	.12½
McLeod	.46	.46	.46
McD.-Sugar Ex.	.23	.25	.25
Mercury	.20	.20½	.20
Model	.51	.52	.52
Monarch	.32	.34	—
New Valley	.12	.12	.12½
Lethbridge Pete	.04½	.05	.05
Pardee	.17	.19	.19½
Okalta Cons.	1.37	1.35	—
Okalta	—	.05	.05½
Prairie Roy.	.24	.24	.24
Reno	.03½	.03½	.03½
Richfield	.12	.11½	.10
Royalite	49.50	49.50	49.50
Sunset	.20	.21	.25
Sunshine	.03½	.04	.03
Spooner	.30	.30	.20
United	.21	.21	.21
Vulcan	1.35	1.35	1.36
Waite Valley	—	—	.07½
Wendover	.05	.05½	.05
Weymarn	.10½	.11	.09
West Flank	.33½	.33½	.45
Richland	.23	.25	.24
National Pete	.80	.80	—

AT VANCOUVER

By Gillespie Grain Co., Ltd.

	Bid	Asked	Prev. Bid
Anaconda	.11	.11½	.11½
A. P. C.	—	.32	—
Associated	.20	.22	—
Baltac	.05½	—	.05½
Calmont	.55	—	.54
C. & E.	2.41	—	2.45
Crows Nest	.05½	.06	.05½
Dalhousie	—	.50	—
East Crest	.07	—	—
Freehold	.08	.09½	.07½
Foundation	—	.27	.25
Hargal	.19½	—	.18½
Highwood Sar.	.19½	.21	.20
Home	1.85	—	1.06
Marion	.10	.17	—
McD.-Sugar	.24	.25	.25½
McLeod	—	—	.28
Mercury	.29	—	.29½
Merland	.13	—	.13½
Mill City	.20	—	—
Model	.52	.62	.68
Mowbo Corp.	.18	—	.19½
Okalta	1.37	—	1.37
Peralta	—	.30	.30
Ranchman	.13	—	.17
Royalite	—	49.50	49.00
Spooner	—	.20	.16
United	.20½	.21½	.20½
Vulcan	1.55	1.60	1.50

AT TORONTO

By James Richardson and Sons

	Open	Close
A. P. Con.	.22	—
Bread Oils	.44a	—
Brit. Dominion	.22	—
Calmont	.52	—
C. and E.	2.45	—
Commonwealth	.32b	—
Dalhousie	.80	—
Eastcrest	.13½	—
Foundation	.28	—
Portsilla	1.03	—
Home	1.90	—
Hayden	.20	—
Hargal	.27a	—
Okalta	1.60	—
Peralta	.20½	—
United	.21	—
Spooner	.20	—
West Flank	.30	—
Vulcan	1.51b	—

GOLD AND SILVER

LONDON, Aug. 20—Bar Gold advanced 1 penny to 138s 4½d sterling price equivalent to $34.77.

Bar silver unchanged at 19 15-16d.

MONTREAL, Aug. 20—Bar gold in London down one cent at $34.75 an ounce in Canadian funds. 138s 4½d in British. The fixed $35 Washington price announced to the same in Canadian.

MONTREAL, Aug. 20—Silver futures steady and unchanged today. No sales. Bids: Aug. 44.80; Sept. 44.75; Dec. 44.65; March, June and July 44.55.

MONTREAL PRODUCE

MONTREAL, Aug. 20—Spot butter, Que. fresh (92 score) 34½c. Que. creamery (38 score) 33½-¾c. Eggs, Ont. A large 28a. Sales: butter 700 boxes Que. fresh (92 score) at 36½.

Futures: butter firmer, ¼ cent higher; Aug. 36½b; Nov. 37½-¾.

TORONTO CLOSING AVERAGES

By N. Bawlf Grain Co., Ltd.

20 Inds.	162.33	down 1.73
20 Golds	124.00	down 0.90
20 Misc. Mines	168.01	down 2.62

Montreal and Toronto

By James Richardson & Sons

Stock	Bid	Asked
Abitibi	5.87½	6.00
Assoc. Brew.	14.00	14.25
Bell Telephone	149.50	150
B.C. Power 'A'	34.75	36.00
Br. American Oil	23.75	23.00
Brazilian	4.95	5.00
Building Prod.	62.00	63.00
Can. Pack. Pref.	108.00	—
Cons. Smelters	84.00	84.75
Cons. Gas	198.00	200.00
Dom. Bridge	48.00	49.50
Dom. Stores	8.75	8.75
Dom. Textile	80.00	81.00
Imperial Oil	20.62½	20.87½
Imperial Tobacco	14.25	14.50
Int. Nickel	63.12½	63.75
Int. Pete.	34.25	34.50
Massey Harris	9.87½	10.12½
Mitchell Pref.	12.00	12.50
Montreal Lt. Ht. & P.	31.25	32.00
Nat. Brew.	34.50	34.75
Nat. Steel Car	48.00	49.25
Page Hersey Tube	116.50	117.00
Quebec Power	19.00	20.00
Shawinigan	26.75	27.50
Steel of Can.	84.50	86.50
Winnipeg Pref.	23.00	25.00
Babinski	20.50	21.50
Beauharnois	8.00	8.50
B.C. Packers	16.50	17.50
B.C. Power 'B'	7.25½	8.00
Brew. & Dist.	17.00	17.50
Can. Car & Foundry	15.50	15.87½
Can. Bronze	47.00	49.50
Can. Bread	—	7.00
Can. Bud.	8.75	9.00
Can. Malting	37.50	37.50
Can. Steamship	4.00	4.25
Can. Cement	24.62½	25.00
Can. Vickers	—	7.00
Cockshutt Pref.	12.25	14.62½
Can. Invest. Fund	—	4.95
Cons. Paper	18	—
Cons. Bakeries	20.00	20.25
Can. Wineries	2.62½	3.00
Can. Cement	15.87½	16.25
Dist. Seagrams	22.25	23.00
Dom. Engineering	60.00	62.00
Dom. Tar and Chem.	13.00	13.37½
Donna Paper	16.25	16.50
Dryden Paper	16.50	18.00
Eastern Dairies	1.75	2.00
Eng. Elec. 'A'	39.00	40.00
Eng. Elec. Pref.	14.00	15.00
Ford of Canada	24.25	24.50
Fanny Farmer	23.00	23.50
Fraser Co.	42.00	45.37½
Gen. Steel Wares	—	16.00
Goodyear Tire	—	96.00
Wright Hargreaves	54.25	54.50
Great Lakes Paper	—	24.00
Gypsum Lime and Al.	12.00	13.12½
Hamilton Bridge	—	15.87½
Hiram Walker	42.25	48.75
International Bond	26.00	26.00
Int. Util. 'A'	17.75	18.25
Int. Util. 'B'	1.30	1.50
Ind. Alcohol 'A'	6.50	6.75
Ind. Alcohol 'B'	4.12	6.00
Loblaw 'A'	24.75	25.00
Lake of Woods	—	25.25
Oglivie Flour	—	239.00
Power Corp.	23.25	23.50
Price Bros.	43.00	44.00
St. Lawrence Corp.	13.00	13.25
United Steel	8.12½	8.35
Western Grocers	62.25	70.00
Winnipeg Elec.	5.00	5.50

New York Stocks

By James Richardson & Sons

	High	Low	Close
Air Reduction	71½	69½	69½
Allied Chem.	237½	237½	237½
Amer. Can.	165½	163½	163½
Amer. Smelters	91½	91½	91½
Amer. Tel. and Tel.	170	168½	168½
Amer. Tobacco	79½	79	79
Anaconda Cop.	39½	38½	38½
Atchison	76½	76	76
Auburn Motors	28½	28½	28½
Am. Loco Works	49	48	48
Am. Water Works	18½	18½	17½
Armour Pack.	12½	12½	12½
Atlantic Refin.	19½	19½	19½
Beth Steel	99	96	96½
Briggs Mfg.	46	44½	44½
Bell and Ohio	26½	26½	26½
Brooklyn Man.	19½	18½	17½
Ches. and Ohio	50	49½	49½
Chrysler	114½	111½	112½
Columbia Gas	12½	12½	12½
Cons. Edison	38½	38½	38½
Cons. Oil	16½	16½	15½
Can. Pac.	23½	23	23½
Corn. Prod.	92½	92	92½
Cont. Can.	96	95½	95½
Curtis Wright	5½	5	5½
Doug. Aircr.	154	154	154
Douglas Air.	43½	43	43½
Dupont Powder	162½	160½	160½
Deere	133½	133½	133½
Dec. and Hudson	36	35½	35½
Eastman Kodak	191	186½	186
Erie Railroad	19½	19½	19½
Firestone Tire	34	33½	33½
Freeport Texas	39½	39½	39½
Gen. Elec.	56	55½	55½
Gen. Motors	50½	49½	49½
Goodyear Tire	41½	39½	40½
Gen. Asphalt	46	45½	45½
Gen. Bldys Stl.	44½	44½	44½
Gillette	14½	14½	14½
Hudson Motors	16	15½	15½
Int. Harv.	87½	86½	86½
Int. Nickel	64½	63	63½
Int. Tel. and Tel.	17½	17½	17½
Johns Manville	137½	137½	137½
Kennecott Cop.	41½	40½	40½
Lehigh Val.	62	61½	61½
Loew's Inc.	70½	70	70
Lambert Corp.	19	19	19
Nash Motors	28½	28	28½
Nat. Cash Reg.	38½	38	38½
N. Y. Central	29½	28½	28½
North Amer. Corp.	2½	2½	2½
Nat. Dairy Prod.	20½	20	20
Penn. Railroad	30½	29½	29½
Pub. Serv. N.J.	47½	46½	46½
Packard	8½	8½	8½
Radio Corp.	8½	8½	8½
Radio Keith	9½	9½	9½
Reming. Rand	27½	26½	26½
Reynolds Tob.	47½	46½	46½
Sears Roebuck	96½	93½	94
Safeway Stores	35½	34½	34½
Socony Vacuum	17½	17	17½
Soc. Pacific	43½	44	44
Standard Brands	11½	11	11½
Stand. Oil Cal.	44½	43½	43½
Stand. Oil. N.J.	67	66½	66½
Simmons Bed	41½	40½	40½
Swift and Co.	25½	24½	24½
Studebaker	14½	13½	13½
Stl. Can. Edison	41½	41	41
Stand. Gas and Elec.	6	5½	5½
Tenn. Corp.	8½	8½	8½
Texas Gulf	38½	38½	38½
Union Carbide	99½	99½	99½
Union Pacific	126½	126½	126½
United Aircraft	28	27½	27½
United Gas Imp.	11½	11½	11½
Underwood Ell.	76½	76½	76½
U.S. Ind. Alcohol	37	35½	35½
U.S. Steel	54½	53½	53½
Westing. Airbrake	41½	41½	41½
Westing. Electric	114	113½	113½
Warner Bros.	14½	14½	14½
Woolworth	42	41½	41½
Yellow Truck	27½	27½	27½
Total sales			400,000

Local Produce

EGG PRICES

Wholesalers to country shippers: Grade A large 32, B medium 29, grade B 15 to 14, grade C 11 to 12.

Wholesale prices — retailers A large 38-39, A medium 37-38, B medium 29-30, A pullet 27-28, B medium 19-20, grade C 14-15.

Retailers paying to producers, delivered in cartons: Grade A large 28, A medium 26, B 20.

Average prices received by consumers: Grade A large 46, A medium 38, A pullet 31. A large 40, A medium 32, B 26, A pullet 23, B pullet 20, grade C 14-20.

MARKET MOVEMENTS

AUGUST 20, 1937.

Stocks—

At New York: Down.
At Montreal: Lower.
At Toronto: Declined.

Wheat—

At Edmonton: Off 1½, closing at 1.02½ (No. 1 Nor.).
At Winnipeg: Off 1¼ to 1¾, closing at 1.22½ (Oct.).
At Chicago: Off 2 to 2¾, closing at 1.04½-¾ (Sept.).

Currency—

At Montreal: Pound, 4.98¾; U.S. dollar, 1.00; franc, 3.73¾.
At New York: Pound, 4.98 13-16; Canadian dollar, .99 63-64; franc, 3.73 7-16.
In Gold: Pound, 124.2d; Canadian dollar, 99.46c; U.S. dollar, 38.46c.
At Edmonton Post Office: (Money Order Basis)

British pound	$3.02
To U.S.	1.00¼
From U.S.	Par

New York Curb

By James Richardson and Sons

Stock—	Open	Close	Prev. Close
Amer. Gas and Elec.	32½	32½	32½
Amer. Super Power	1½	1½	1½
Catalin Corp.	5½	5½	5½
Cities Service	3	3	3
Cities Service Pfd.	41	—	—
Elec. Bond and Share	17½	17½	17½
Fox of England	8½	8½	8½
Humble Oil	81½	83½	83½
Int. Pete.	34½	34½	34½
Gulf Oil Penna.	58	57½	57½
Technicolor	26½	26½	26½
Gen. Electric	—	16	16
United Late and Power	—	96	—
Wright Hargreaves	6½	—	6½

Vancouver Wheat

By N. Bawlf Grain Co., Ltd.

VANCOUVER, Aug. 20—Closing cash wheat.

WHEAT—	Spot	Track Tough
1 hard	121½	119½ 119½
1 Northern	121	119½ 119
2 Northern	116	114½ 114
3 Northern	112	109½ 109½
4 Northern	107	105½ 104½
No. 5	100	98½ 97½
No. 6	92½	92½ 90½
Feed	73½	72½ 70½
Garnet—		
1 C.W.	107½	107½ —
3 C.W.	107	107 —

Vancouver Mines

By Gillespie Grain Co., Ltd.

	Bid	Asked	Prev. Bid
Aztec Gold	.11	—	.11
B.C. Nickel	.16	—	.16
Big Missouri	.52½	.54	.52½
Bonanza Mines	7.35	7.50	7.40
Carlboo Gold	—	—	.03
Cariboo Hy.	—	—	.06
Dentonia Mines	—	.14	.13½
Grandview	.20	.22	.20
Gruff Whiskie	—	—	.07½
Island Mich.	.64	—	—
Max Siscor Gold	—	—	1.01
Minto Gold	.08	—	.07½
Meota Mining	—	—	.06½
Peno. Oreille	4.05	4.10	4.15
Premier Gold	3.95	4.00	3.95
Premier Gold	2.55	2.30	2.50
Reno Gold	—	—	.22½
Reno Gold	.30	.35	.33
Reward Mining	.06	.08	.08
Sheep Creek	—	—	.92
Taylor Bridge	—	—	.04½
Vidette Gold	—	—	.35
Whitewater	.14	.14½	—

Livestock

By Dominion Livestock Branch

EDMONTON STOCK YARDS, Aug. 20—Receipts today were 111 cattle, 98 calves, 122 hogs and 160 sheep.

Salesmen are clearing all offerings with a fair steady to firm prices. Prospects are for higher levels.

Following are quotations:

CATTLE—	Price
Good-choice steers	$8.50 to $9.00
Medium	8.15 to 8.00
Common to fair	4.00—down
Good-choice heifers	8.50 to 8.00
Medium	7.50 to 7.00
Common to fair	3.50—down
Good-choice cows	3.75 to 3.50
Common to medium	2.00—down
Bulls of quality	3.00 to 2.75
Canners and cutters	1.25 to 1.15
Bulls	1.50 to 2.50
STOCKER CATTLE—	
Good kinds	3.00 to 4.00
Common	2.50—down
CALVES—	
Good-choice	8.00 to 8.50
Common-medium	5.50 to 6.50

Hogs are steady. A few trucked-in barons sold at $9.85.

Sheep and lamb market is weaker, with good lambs selling at 8½ and a few odd choice ones up to 8½c. Yearlings are from $3 down and ewes $2.50 down.

AT CHICAGO

CHICAGO, Aug. 20—Hogs 3,000; bulk good and choice 180-240 lb. 12.50¾; top 12.60; mostly loaded long around 210 lbs. 12.50; most good packing sows 10.90-11.15.

Cattle 1,500; calves 500; common and medium steady; mostly grass steers 6-7.50; grass fat heifer cows 6-7.25; bulls off 25 or more; practical top 6.50; good and choice vealers 10.00-11.00.

Sheep 4,000; bulk choice Washington spring lambs 11.00; bulk natives 10.75 down.

AT WINNIPEG

WINNIPEG, Aug. 20—Receipts 250 cattle, 120 calves, 20 hogs, 120 sheep. Cattle and calves steady. Hogs 6-7.50; choice butchers 6.00-7.00; choice feed calves 10.00-11.00; good calves 9.23-9.50; good bulls 3-3.50; good stocker and feeder steers 6-8.25.

Good and choice veal 9.50-7.

Bacon hogs 9.50; heavies 9.00; sows 7.75-8.25.

Good lambs 7.50-8.

LONDON CLOSING

LONDON, Aug. 20—Closing Brazilian 83½; C.P.R. 11½; International Nickel 46½; U. S. Steel 81½; British American Tobacco 119s 4½d; Courtaulds 36s 1½d; Crown 23s; De Beers 64s; Imperial Chem. 33s 3d; H.B.C. 34s 6d; Metal Box 54s; Rio Tintos 81s; Rhokana 41s; Bantas 38s; Vereenigend Gold 22s 6d; Woolworth 72s 10½d; Bonds British 2½ per cent consols 94½; British 3½ per cent war loan 110½; British funding 4½, 1960-90, 111½.

WHEAT MARKET REGISTERS LOSS

WINNIPEG, Aug. 23—Weighed down by hedging pressure, wheat futures on the Winnipeg Grain Exchange lost early gains and dipped more than two cents below yesterday's close. Weakness in United States markets resulted in loss of support here, with closing prices 1¾-1¾ cents lower, October at $1.22½, December $1.18 and May $1.20¼.

WINNIPEG GRAIN CLOSE

By N. Bawlf Grain Co., Ltd.

Wheat—	Close	Barley—	Close
1 hard	128½	2 row	55½
1 Nor.	128½	6 row	55½
2 Nor.	125½	3 C.W.	54½
3 Nor.	117½	4 C.W.	52½
4 Nor.	112½	5 C.W.	51½
5 Nor.	106½	6 C.W.	50½
6 Nor.	100½	Track	54½
Feed	84½	Rye—	
Track	124½	2 C.W.	83
Oats—		3 C.W.	80
2 C.W.	48½	Rej. 2 C.W.	76
3 C.W.	47½	Track	83
Ex. 1 feed	46½	Flax—	
1 feed	46½	1 N.W.C.	113
2 feed	45½	2 C.W.	109
3 feed	38½	3 C.W.	100
Track	43½	4 C.W.	145
		Track	113

WINNIPEG PRIVILEGES

By James Richardson and Sons

GRAINS—	Bids	Offers
Oct. wheat	120a	120⅛
Dec. wheat	116½b	117½b
May wheat	118¼a	122⅞a
Oct. oats	45½b	46¼a
Dec. oats	43½b	44⅝
May oats	43⅞a	43½b
Oct barley	54½a	56b
Dec barley	53½	—
Oct. rye	81½a	86½b
Dec. rye	79a	84½a
Next Week—		
Oct. wheat	119a	124b
Dec. wheat	—	120b
Quicks—		
Oct. wheat	121½	124
Dec wheat	121½	—

Edmonton Grain

By Gillespie Grain Co., Ltd.

Wheat—	Close	Barley—	Close
1 hard	102½	2 C.W.	37½
1 Nor.	102½	3 C.W. C.R.	35½
2 Nor.	97½	3 C.W.	35½
3 Nor.	92	4 C.W.	33½
4 Nor.	87	5 C.W.	32½
No. 5	78	6 C.W.	30½
No. 6	73	Track	36½
Feed	57	Rye—	
2 C.W.	64	2 C.W.	63½
3 C.W.	61	3 C.W.	60
Oats—		4 C.W.	57
2 C.W.	31½	5 C.W.	55
3 C.W.	29½		
4 C.W.	28½	Flax—	
1 feed	28½	1 C.W.	98
2 feed	25½	2 C.W.	94
3 feed	23½	3 C.W.	128

These are Edmonton street prices on grains. Prices at all outside points are adjustable from point of shipment.

World Wheat

LIVERPOOL, Aug. 20—Today's percentage wheat quotations c.i.f. Liverpool, Canadian funds, at current sterling exchange rate of 84.99, as supplied by Bawlf Commission Co.

	Today	Yesterday
Wheat—		
1 Man. Nor., Atlantic	147½	150½
2 Man. Nor., Atlantic	143½	146½
2 U.S. hard winter	129	131½
Argentine, Rosafe, new	123½	124½
Australian	131	130½
Indian, Karachi	126½	128½
Rumanian	119	120½
Russian (sample)	127½	130

LIVERPOOL, Aug. 20—Closing: Wheat spot, Northern Manitoba No. 1, 10s 4½d.

D

ANNOUNCEMENTS

2 Vital Statistics

Funerals

MRS. MILDRED KATHERINE ALDRIDGE

The funeral service of Mrs. Mildred Katherine Aldridge of 2201 26A St., Calgary, Alta., who passed away in the city Thursday, Aug. 12, at the age of 84 years, was held Monday afternoon at 2 o'clock at Hainsloe and Son's Funeral Chapel. Rev. Dr. F. S. McCall officiated and interment took place in the Bowness Pioneer cemetery. She leaves to mourn her loss beside her husband, Lieutenant Rev. A. R. Aldridge of Calgary, Alta., four sons, Hardy of Toledo, Ohio; Lawrence of Edmonton; Aphel of Newil, Alta., and Edward at home. One daughter Ruth also at home. Hainstock and Son, funeral directors.

MR. JOHN GAINER

Mr. John Gainer of 9720 104 St. passed away at his home Thursday, August 19, at the age of 80 years. He is survived by his loving wife, 2 sons Chester and Clifford of Edmonton; Percy of Detroit. One daughter Pearl of Edmonton. Ten grandchildren and two great grandchildren. The funeral will be held Saturday afternoon at 3:30 from Strathcona Baptist church. Rev. C. G. Stone will officiate and interment will take place in the Mount Pleasant cemetery. Hainstock and Son, funeral directors.

Card of Thanks

Mrs. D. Maxwell and family of Ardrossan desire to express to their many friends, their heartfelt gratitude for expressions of sympathy, beautiful flowers and kind services rendered them in their hour of sorrow.

In Memoriam

To assist readers in preparing "In Memoriam" notices, the Edmonton Bulletin has prepared a booklet of some very appropriate verses. It is free upon request. Call, write or phone for a copy.

3 Florists

Walter Ramsay Ltd.

Funeral Wreaths and Sprays at popular prices Ph. 23468 Birks Building.

PIKE & CO.

FLORAL designs, fresh cut Flowers 10049 Jasper Ph. 22766. Eve. 25496.

6 Personal

Tyrrell Studios, Ltd.

Baby Portraits. Ph. 26765

TEACUP reading at Johnson's Cafe, by the ever known Estelle Sutton.

FILMS developed, first grade, 20c plus Postage—Sic. Burgess Studios, South Edmonton.

"Deayton's For Photos"

9667 Jasper Ave., Edmonton. Ph. 21213

PILOT A "TERRAPLANE" AND NOTE THE DIFFERENCE!

HARD OF HEARING?

WE can supply batteries for all makes of hearing aids. Radio Supply Co., ground floor, McLeod Building.

SPECIALS for August—Valuable combination of service and reduced rates from Western Literary. Send for list. Box 84, Calgary, Alberta.

SAFETY-Fume Co., destroys bedbugs, Cockroaches, etc. Ph. 32211, write Box 136 Bulletin.

LOW rates, modern, quiet, monthly, weekly. Roseberry Temperance Hotel, 105 St.

BULLETIN CLASSIFIED AD RATES

(Per Count Line)

	PER DAY
1 day, per line	12c
3 consecutive days, per line	8c
6 consecutive days, per line	7c
26 consecutive days, per line	6½c

Contract rates on application.
No ad accepted for less than two lines.
Groups of figures, initials, abbreviations, etc., count as one word.

CLASSIFIED SEMI-DISPLAY

Classified advertising making use of permitted larger type, rules and white space, are charged by the measured space line (14 to the inch) instead of by the count line. The casual rates are as follows:

	One Inch (14 agate lines)
1 day, per inch	98c
3 consecutive days	$2.70
6 consecutive days	$4.50

Births, Engagements, Marriages are charged at the flat rate of 25 for one insertion. Deaths and funeral notices are 25 for 50 words and up to 100 words for each additional line, (count 6 words to the line). Cards of Thanks and In Memoriam notices, $1.00 per inch, per insertion.

Amusement Notices—Displayed in one inch or more space at 98c per inch per insertion. Contract rates on application.

Special Rates—Situations Wanted columns for persons seeking employment (paid in advance).

2 Lines (12 words) 3 days	25c
2 Lines (12 words) 6 days	35c
3 Lines (18 words) 6 days	50c
3 Lines (18 words) 6 days (Minimum charge, 25c)	50c

Help Wanted columns offering salaried positions, 18 words, 2 lines, 1 day, 25c; 3 days, 35c; 6 days, 50c.

Swap Ads, not exceeding 18 words (2 lines), 1 day, 25c; 3 days, 35c; 6 days, 50c.

Rental Ads—Special Rate: 25c per line per week, minimum 2 lines (count 6 words to the line, including name, address and telephone number).

In estimating the number of words to the line, count in the name for the first 2 lines and 6 words for each line thereafter. This is not an absolute guide to the number of lines, much depends on the length of the individual words.

Advertisers who do not wish to reveal their identity may have replies addressed to a box at the Bulletin and forwarded to their address. An additional charge of 10c is made for this service.

The Edmonton Bulletin endeavors to insert only truthful Classified advertising and will appreciate having its attention called to any advertising not conforming to the highest standards of honesty. Telephone 26121.

INDEX TO CLASSIFIED ADS

The principal classifications appear in the following order:

Announcements	1 to 11
Employment	12 to 19
For Sale, Miscellaneous	21 to 35A
Swaps	36
Rentals	38 to 48A
Real Estate	50 to 56A
Business, Professional	57 to 58
Automotive	59 to 63

ANNOUNCEMENTS

6 Personal

ELECTRIC massage for rheumatism, nervous disorders. Mme Duval, 8626 Birks Building. Ph. 24324.

MEN! Get Vigor at Once! New Ostrex Tonic Tablets contain raw oyster invigorators and other stimulants. One dose gets up organs, glands. If not delighted, maker refunds price paid. $1.25. Call, write, Herrick Drug Stores.

Arrived!

Another Carload of Hudson - Terraplanes! Choose Yours Now!

Freeman Co., of Alberta, Ltd.

Ph. 21972

7 Lost and Found

LOST Red Setter dog, female. Answers to "Lady". Please Ph. 82768. Reward.

WILL the party who took canvas drop cover from wheelbase at 124A 105 Ave., kindly return immediately.

LOST—Rimless glasses in green and Dunlop case, Wednesday, Ph. 72807. Reward

THE following articles were found in the Edmonton street cars:

THURSDAY, AUGUST 19

Man's cap, lady's purse, order book, lady's cloth glove (pair), man's light, dress pattern, toy gun, box of toys, lady's kid gloves (pair), sweater, library book. Ph. 71056.

8 Beauty Parlors

SECURE attractive permanent! Maude's Beauty Salon, 9610 Jasper. Ph. 26214.

HAIR dyed by expert; years of experience. Woodward's Beauty Parlor. Ph. 21202.

STAR Beauty Parlor, 9544 Jasper. Guaranteed permanents, $2.00 up. Ph. 23284.

SPECIAL Announcement! For month of August, all permanents half price. Ph. 21362 Modernistic Beauty Shoppe, 345 Tegler Bldg.

ARTHUR Cross permanents are reliable and discreet, $2.50 up. 10189 101 St. Ph. 22783.

SPECIAL! Permanents $2.00 up. Chic Beauty Shoppe Modernistic Eaton's Groceteria. Ph. 25467.

PERMANENTS! Eugene, machineless, by Harry Cross. Edmonton Beauty Parlor, 102 St. Ph. 24334.

SPECIAL! $3.00 oil permanents, $2.25. Secora Beauty Parlor, N. Christensen. Ph. 32845.

MAYFAIR Beauty Salon. Regular $5.00 permanents for $2.50. Ph. 23325.

9 Dancing Instruction

LEARN to dance in 3 days; private individual instructions. Miss B. Johnston, Moose Temple, 102 St.

EMPLOYMENT

12 Female Help Wanted

WANTED young girl for light housework; small family. Box 70, Bulletin.

CAPABLE housekeeper wanted for family in state age, wage, experience. Box 63 Bulletin.

WANTED married, English speaking, single, must be clean. Box 74, Bulletin.

SALESLADY wanted to sell high grade beauty preparation. Good commission. Box 69, Bulletin.

WANTED—Reliable lady cook to supervise lunch counter, city. Write stating particulars to Box 61 Bulletin.

STENOGRAPHER, must be thoroughly experienced. State references, Box 57 Bulletin.

HOUSEKEEPER wanted by bachelor. State age, wages expected and nationality. Box 64, Bulletin.

WOMAN to look after home and children of widower; boilder; must be well educated and be able to cook. Good salary. Box 56, Bulletin.

WANTED—Experienced dressmaker to take full charge, living accommodations if desired. 14426 82 Ave. Modernistic Shoppe. Ph. 35427.

LADIES—23 years or over, capable of selling. Permanent position. Apply Horse Collar Factory, 99 St. Just north of C.N.R. station.

SPORTING goods, hunters' trappers' and prospectors' supplies. Modernistic point Uncle Ben's Exchange.

WATCHES repaired, $1.00, alarm clocks 50c; guaranteed. Schrag, 189 Adams Bldg. (upstairs).

LARGE packing boxes $15.00 $6.00 Small packing barrels $1.89

W. W. Sales Ltd.

Jasper Ave. 97 St.

BEAUTY Cadillac vacuum, Swedish massager, Sanitone pad, Electric cabinet, drop-leaf table, gasoline stove, large leather portmanteau, mahogany armchair, cheap bed. 801 104 St. Ph. 22869.

WE have over 100 different kinds butchers' eleavers, steels, from Henckels, Zwiller, Boker, Russell, Porters', Taylors', Wilsons'. Call and see them.

Butchers & Packers, 9953 Jasper Ave.

WE have over 100 different kinds butchers' eleavers, steels, from Henckels, Zwiller, Boker, Russell, Porters', Taylors', Wilsons'. Call and see them.

Butchers & Packers, 9953 Jasper Ave.

16 Help Wtd. (Invest.)

WANTED man to work as partner. Must have a little capital. Box 66, Bulletin.

17 Salesmen Wanted

HOUSE to house salesman wanted to introduce new product. Box 67 Bulletin.

SALESMAN with car for work in the country. Straight salary. Only hustler need apply. Good selling article. References necessary. Box 46, Bulletin.

19 Female Sit. Wanted

ADVERTISEMENTS

For Persons Seeking Employment Are Accepted at These Special Cash Rates:

2 Lines (12 words) 2 days	25c
2 Lines (12 words) 6 days	35c
3 Lines (18 words) 3 days	35c
3 Lines (18 words) 6 days	50c
Minimum Charge 25c	

CAPABLE young German woman desires day or hour. Box 65 Bulletin.

YOUNG lady seeks clerking position in city or town. Box 68, Bulletin.

YOUNG girl desires position, cooking for bachelor. Box 39 Bulletin.

JUNIOR office girl wants a position. Box 143, Bulletin.

EMPLOYMENT

19 Female Sit. Wanted

CAPABLE woman wants work, saleslady, sewing, care children, or housework. Ph. 28395.

POSITION as housekeeper for gentleman, adult family, city references. Ph. 22964.

CARE of invalid by trained experienced middle-aged nurse. Box 32, Bulletin.

BOOKKEEPER stenographer five years' experience desires position. Box 2, Bulletin.

INEXPERIENCED stenographer desires position. Will work for experience and small remuneration. Box 148, Bulletin.

20 Male Sit. Wanted

ADVERTISEMENTS

For Persons Seeking Employment Are Accepted at These Special Cash Rates:

2 Lines (12 words) 3 days	25c
2 Lines (12 words) 6 days	35c
3 Lines (18 words) 3 days	35c
3 Lines (18 words) 6 days	50c
Minimum Charge 25c	

MAN with ton truck wants hauling work. Box 66, Bulletin.

MAN with radio repairing experience wants work. Box 9, Bulletin.

YOUTH, strong and willing wants work. Box 84 Bulletin.

HANDY man, reliable good worker. Box 59 Bulletin.

YOUNG man desires position typing, bookkeeping. Box 1, Bulletin.

MAN handy with tools needs work. Box 6, Bulletin.

GOOD carpenter, do any work; also drive any truck, good mechanic. Otto Fager, Ph. 32842.

MECHANIC wants work in city or country garage, 3 years experience. Call at 12672 96 St.

HARDWARE clerk with 18 years experience in country and city, desires position. Box 71 Bulletin.

EXPERIENCED butcher wants position country if necessary. Box 3, Bulletin.

YOUTH 17 wants office or store work, low wages for experience. Box 142, Bulletin.

RELIABLE, trustworthy young man, will do any kind of work. Box 16, Bulletin.

BUSINESS and professional men, who are kindly requested to get in touch with the Canadian Legion, Edmonton Branch, No. 1, when requiring the services of a man to fill a vacancy. Appointments can be made at the shortest notice. When you are requiring a man for a position please call the Memorial Hall. Ph. 26331, between 8.30 a.m. and 5.30 p.m. Ph. 24040 from 6.00 p.m. to 11.00 p.m.

FOR SALE, MISC.

21 Articles For Sale

CHEAP for cash, large size Beatty washer, good condition. 10322 106 Ave.

USED books for sale or exchange. Cambridge Book Exchange. 9639 Jasper.

WOODEN washing machine, good condition, state age, wage, price. Box 62 Bulletin.

GENT'S oversoat (38), battery radio, coal heater. Buchan, 13226 St. Albert Road.

NEW trailer, steel chassis, streamlined, no water tank, carry 100 lbs. higher. Evenings, 10726 124 St. (rear).

SAVE 20%! Buy new or used furniture at the Strathcona Furniture Exchange, 10404 Whyte Ave. Ph. 21034.

COAL range with reservoir in first-class condition. Apply Box 75 Bulletin.

DINING room suite (large extension table, buffet, 6 chairs), $80; gas radiant $12. Good condition. 9646 80 Ave.

ONE only 160 amp. D.C. Welder complete with electrode holder cables guaranteed, $81.00. J. Naismith, Youngstown, Alta.

WE are agents for Barnes' scales and have over thirty assorted scales in stock from 2 lbs. to 2,000 lbs. Call and see them.

Butchers & Packers, 9953 Jasper Ave.

CHAIR seat, Experience not necessary. Horse Collar Factory, 99 St. Just north of C.N.R. station.

SPORTING goods, hunters' trappers' and prospectors' supplies. Modernistic point Uncle Ben's Exchange.

WATCHES repaired, $1.00, alarm clocks 50c; guaranteed. Schrag, 189 Adams Bldg. (upstairs).

LARGE packing boxes $15.00 $6.00 Small packing barrels $1.89

W. W. Sales Ltd.

Jasper Ave. 97 St.

BEATTY Cadillac vacuum, Swedish massager, Sanitone pad, Electric cabinet, drop-leaf table, gasoline stove, large leather portmanteau, mahogany armchair, cheap bed. 801 104 St. Ph. 22869.

WE have over 100 different kinds butchers' eleavers, steels, from Henckels, Zwiller, Boker, Russell, Porters', Taylors', Wilsons'. Call and see them.

Butchers & Packers, 9953 Jasper Ave.

FOR SALE, MISC.

21 Articles For Sale

TYPEWRITERS, new and rebuilt, repairs, rentals. Underwood-Elliott Fisher, Ltd. Ph. 21774.

Lion Oils, Ltd.

At 10609 104th Ave.

Sells Good Gasoline and Tractor Fuels for Less

Also

Full Line of Oils and Greases

BINDER TWINE

AGENT for Victory Brand binder twine. Made in the West for Western Farmers. Fully treated and quality guaranteed. Place your order now and save money.

Thompson Market Hardware

Opposite Civic Block **Ph. 24447**

BUTCHER'S ice box, 5' 6" x 7' 6", inside height outside, 10', inside 6'. And a number of different store and butcher shop fixtures.

JOEL'S MECHANICAL SHOP

10256 103 St. Ph. 21653

SEE Livingstone for safety glass windshields. 162A Ave., 4 block north of Eatons

B. A. MOIR, plumbing, heating expert, 10330 97 St. Ph. 27586. Agent Rinnai water heaters. Stock of stainless steel Humphrey radiants, English fireplace, fenders.

FARMERS, ATTENTION!

20,000 Lbs. Salvage Binder Twine at real saving for you.
Gun Grease, all sizes 10c lb.
Bargain 6 gal. tins real Barn or Roof Paint, complete $9.00.
Batteries and Tires—all Sizes.
Genuine Asbestos Elastigum to stop leaking roofs, $1.25 gal.

Queen City and Prairie Pride
Holland Twine

Exclusive Edmonton dealer. Get our prices on this high grade twine.
Fruit Jars—Pts., qts., and ½-gals also Tops and Rings.
Over-Top Garage Door Equipment. Let us quote you before cold weather starts.

BILL GREER HARDWARE LTD.
Market Square Ph. 23671

HOLIDAY READING

— FOR —

ADULTS, BOYS, GIRLS AND CHILDREN

Large general stock of used books. Stock up for rainy days at bargain prices.
BOOKS are the least costly form of entertainment.
Encyclopedias and Reference Works.
VISIT . . . .

Oxford & Cambridge Book Exchange

9639 JASPER AVE.
Edmonton, Alberta

SPECIALIZED RADIO SERVICE

SPARTON
NORTHERN ELECTRIC
STROMBERG CARLSON

We are factory appointed service technicians for Northern Alberta for the above companies. Ensure yourself of genuine factory authorized service. Ph. 22622.

Radio Electric Service Co.

9837 Jasper — Ph. 22622

G. R. Williams, Mgr.

22 Articles Wanted

ALL kinds of household furniture, stoves, etc. Highest prices. Charles Munton, Auctioneer Ph. 23963.

CLOAD'S Auction pays highest prices for furniture, stoves. 441 Ph. 24725.

WE buy and sell household goods of every description. J. H. Reed, Auctioneer, 9531 Jasper Ave. Ph. 27250.

We Will Accept YOUR PIANO

AS PART PAYMENT ON NEW FURNITURE. COME IN OR PHONE 21344 FOR A VALUATION

Campbell's Furniture Ltd.

SCRAP METALS WANTED

WANTED—100 shippers of copper, brass, radiators, batteries, etc. We pay highest prices. Prompt returns.

WESTERN JUNK CO.

10213 97th St. Ph. 24648

23 Building Material

DIRECT from sawmill, dry spruce lumber, dressed four sides, delivered $21.50 per M. Box 22, Bulletin.

FOR SALE, MISC.

23 Building Material

LUMBER AND BUILDING MATERIAL

HANCOCK-JONES

LUMBER CO. LTD.

16572 101 St. Ph. 21814

D. R. Fraser & Co.

LIMITED

We carry a complete stock of Builders' Supplies for every purpose.

Spruce and Fir Lumber, all widths and lengths.
Beaver Insulite, Fir Plywood, Inside Trim, Shingles, Cement, Lath and Plaster, Etc.

QUALITY STOCK—QUICK SERVICE

10149 97th St. Ph. 21630.

A quantity of odd sash. While they last. Each 75c

50 Fir Doors 2-6x6-6 1¾ Each $3.40

500 7' Tamarac Fence Posts each 16c

ARMITAGE-McBAIN Lumber Co., Ltd.

Ph. 2-5-2-3-6

FULL PAGE STEREO MATS

FOR SALE

Especially Suitable As Lining Material for Garages, Chicken Houses, etc.

60c Per 100

Apply Business Office
Edmonton Bulletin

23A Gardening

SAND, gravel, all kinds of hauling. Best prices. Go anywhere. Ph. 72149.

FOR sand, gravel, black earth manure Ph. 32424. City Coal & Wood.

BLACK loam, well rotted manure. $2.50 load; sand, gravel, cinders. Ph. 82483.

24 Bicycles, Motorcycles

1928 HARLEY Davidson 74; new tires; motor rebored. Crane; Angel mach. Morton Motors. 10336 101 St. Ph. 22837

WRITE for price list on parts and accessories for all bicycles.

INDIAN SALES & SERVICE

10412 106 Ave., Edmonton. Ph. 22205

27 Coal and Wood

ACME Cartage Co. Lump coal $5.75 ton. Bear Cliff 10 St. Ph. 22323

SPRUCE and Tamarac wood, $4.75-$5 load. Also Dawson Coal. Ph. 82483

BEST split poplar, $2.25-$2.50 load Kindling $1.35. Green's Transfer. Ph. 72334.

For the best quality coal and wood Telephone H. J. Mackie—2-5-6-3-8.

RADIANT WOOD & COAL

We handle the celebrated Bush coal. Ph. 73244. Your patronage solicited.

28 Radio, Musical Mdse.

100 Battery Radios, all makes, $3 to $20. 15 Electric Radios from $15 to $30.

9923 106A Ave.—Opp. Market.

REBUILT chapel Baby Grand Piano, $28.50. Alberta Organ Shop, 10046 105 St. Ph. 24414.

RADIOS REPAIRED

Any make, any model, any year. Radio Electric Service, Jasper Ave.

ENNIS piano, fumed oak. Best buy in city. $135. Mason Risch Piano, 10114 101 St.

Pianos Wanted

WILL PAY GOOD CASH PRICE

HEINTZMAN & CO., LTD.

10129 Jasper Ave. Ph. 23963

EXPERT RADIO AND REFRIGERATOR SERVICE

— Ph. 22230 —

J. A. Werner Hardware Co., Ltd.

Gerhard Heintzman Piano

$125.00

ROBINSON & SONS

Service House of Musical Edmonton
10247 Jasper Ave. Ph. 22434

WE buy and sell pianos and organs. Buy a guaranteed Electric Refrigerator. Terms up to 2 years with no carrying charge. ABC washers with free Rinso $79.50. New and used radios on terms as low as $1 per week. Radios repaired and rented.

Jones & Cross Ltd.

Next Journal Bldg. Ph. 24746

FOR SALE, MISC.

29 Machinery

TWO sets six-ton pla-form scales. Ph 21520

ALL sizes of used pipe for sale. **C. S. Sutherland Ltd., 10212 105 St.**

16-18 BHP. Harley Davidson Sandern, $75

24" Cockshutt brush breaker $40

CHAS. A. ANDERSON, 10107 105A ST.

WATEROUS LIMITED

HEADQUARTERS for saw-mill and mine machinery, boilers, etc. Special steel plates. 10419 96 St. Ph. 24403

GASOLINE hoisting engine, suitable for small mine or construction. $150. Carbondale Collieries Ltd., Carbondale, Alta.

LIMITED QUANTITY USED CORRUGATED GALVANIZED SHEETS

Also ¾ and ¾ round iron rods.

Ph. 21339

50,000 FEET assorted pipe, well supplies, blacksmith rod iron, saws, manrolls, 8 horse corrugated roofing, cable, feed cookers, all sizes electric motors. Edmonton Junk Co., cor. Jasper Ave. 96 St. Ph. 24943.

30 Dogs, Pet Stock

FOR Sale — Registered Doberman Pinscher puppies 6 weeks. Prices reasonable. Ph. 24536.

REGISTERED wire-haired terrier puppies. Exceptionally beautiful. Also Springer spaniels; dogs boarded. Rockmount Kennels, Reg'd. 12324 97 St.

30A Fur Animals

FINE dark Quebec mink. Inspection invited. J. Wilson, Evergreen Fur Farm, 136 St., 100 Ave. P.O. 23.

31 Poultry and Supplies

75 PLYMOUTH Rock pullets, hatched April 11, 75c each. 30 Wyandotte pullets, hatched April 8, 60c each. Edmonton Produce Co., Ph. 22963.

PURE bred White Leghorn pullets: 135—at hatching, 10c each; 85c each 100—3 months old, 65c each

MODERN Poultry Farm, Ph. 22963.

PURE bred White Leghorn pullets: 135—at hatching, 10c each; 85c each 100—3 months old, 65c each

EDMONTON SEED & POULTRY SUPPLY

10189 99 St. Edmonton

32 Livestock

FOR Sale — Pure white billy goat, 4 months old. Ph. 22928.

33 Grain, Hay, Feed

SPECIAL PRICES ON HOG AND PRAIRIE CHICK

Exclusive agents for Hawaiian pure cane black strap feed molasses.

C. P. Wilson Co., Ltd.

9636 105 Ave. Ph. 21530

EXCHANGE

34 Swaps

ADVERTISEMENTS

Under this Heading Are Accepted at Special Reduced Rates:

3 Lines (18 words) 1 day	25c
3 Lines (18 words) 3 days	35c
3 Lines 6 consecutive days	50c
Minimum Charge 25c	

Out-of-Town advertisers who wish to secure the above rates, must enclose cash with order.

TRADE in that old house on 5 modern bungalows. Ph. 24414.

SMALL Apt., well rented. Trade for farm. Edmonton district. Box 28, Bulletin.

SWAP beautiful bungalow in residential part of Victoria for same in Edmonton. Full particulars. Box 29, Jasper Ave.

WANTED to trade, cash, one horse, sleamers; 4 wide plows; 2 harrows, horses, cattle. L. Eccles, Spruce Grove.

ONE Foley saw, filing machine in good condition. Fireplace, hardwood floors, one grinder lathe with counter shaft, one Alemite grease gun. Swap or sell. 10145 99 St.

WILL swap coal for lumber. Ph. 72244 or apply Radiant Wood & Coal.

CLEAR title improved 160 acres, 1 mile Jarvie; 60 acres broke, full set of buildings, plenty of good water, to exchange for house or acreage.

N. E. McCUTCHEON & CO.

10161 107 St. Ph. 26329

RENTALS

35 Hotels

RITZ Hotel, 10346 97th St. $1.00

CASTLE Hotel, 10231 102nd St. 50c

NEW Grand, 9768 Jasper Ave., modern rooms, $1.00 up.

EMPIRE Hotel, 10246 96 St. Rooms, hot, cold water all conveniences.

STRATHCONA Hotel and baths South Edmonton Ph. 32484. Friendly, sincere. Reasonable rates.

37 Rooms To Let, Furn.

NICELY furnished front room, every convenience. 9922 111 St.

NICELY furnished large front, bedsitting room; radiant. Ph. 23201.

COMFORTABLE comfortably furnished, radiant, suit 2 girls, breakfast. 10128 107 St.

COMFORTABLE bed-sitting room from $12.50, breakfast; garage Ph. 83077. 11330 101 Ave.

BEDSITTING room, downstairs, with piano, hardwood floors. Hskpg optional. 9740 104 St.

38 Rooms With Board

ROOM for two in private home, good board. Ph. 31718

DOUBLE room; single beds; large front room. 10022 112 St. Ph. 23347.

COMFORTABLE room with good board. 9634 104 St. Ph. 22227.

COSY room and good board. 10174 108 St. Ph. 26266.

GOOD board and comfortable clean room. 10245 107 St.

LARGE, warm, double room, twin beds, 2 meals optional. 10613 108 St.

MODERN furnished room; board optional. 9940 104 St.

NICELY furnished room, twin beds or davenport, ground floor. 9619 106 St.

ATTRACTIVE single room, steam heated, good board. 10135 107 St.

NEWLY painted room for gentleman, good board. 10114 104 St. Ph. 21021.

39 Rooms, Housekeeping

SINGLE and double bkpg. suites, also garage. 9539 107 St.

FURNISHED housekeeping rooms, gas. Phone 10353 Jasper Ave.

SINGLE hskpg rooms, furn., clean, quiet, $6 and up. 10660 101 St.

SINGLE hskpg rooms for rent. 10217 106 St.

RIVERVIEW Apts.—Clean, furn. hskpg rooms; south of Jasper. 95 St.

TWO convenient, newly decorated furn. rooms; gas. Ph. 82830. 10244 112 St.

1 AND 3 room suites, $6-$15 per month, gas. 11304 89 St.

RENTALS

39 Rooms, Housekeeping

3 rooms, private bath, ground floor, radiant, near carline. 9917 96 Ave

5-ROOM suite, hskpg, optional. Gentleman preferred. 10625 99 Ave. Ph. 27230.

BEAUTIFUL room; hardwood floors; adults only. 10008 108 St.

DERVY rooms, 10265 99 St., completely furnished; gas; $10 and up.

2 room suite, furn., available Aug. 10 10524 83 Ave. Ph. 31982

ALEXANDRA ROOMS

Single housekeeping rooms, partly furn.; gas stove. 0630 Jasper Ave.

GRANDVIEW APTS.

NICE large rooms, all conveniences, ground floor. Available now. Suit business couple. Ph. 27896.

40 Apts. To Let, Unfur.

GIBSON BLOCK

9608 Jasper Ave Single rooms; 2-room suites; entire housekeeping. Apply— Janitor or Moore's Grocery Ph. 22042

4 ROOMS, kitchenette, hardwood floors, Sept. 15. 11361 85 St. Ph. 71465.

GLENCOE Apts., 8718 107 Ave., small two-room suite, furn., unfurn.

MODERN rooms and suites in Kitchen Blk. Room 217. Ph. 31420-26330.

COSY flat, 2-3 rooms, quiet home, gas, adults. 9690 84 Ave.

3 ROOMS, private bath, gas range. Ph. 23537, 11230 92 St.

TWO room suite, kitchenette, also 2-room suite, ground floor. 9621 110 St.

ENTIRE upstairs—Four rooms, warm, quiet, private home, garage. 9740 104 St.

CENTRAL, 4 bright rooms, modern; garage; reasonable; adults. 10621 92 St.

DUNSTAN APTS.

FULLY modern, desirable West End suites. Watson & Co., Ph. 21530.

10030 115 ST.

THREE rooms and bath, fully modern; frigidaire; gas range and fireplace; $35; immediate possession. Ph. 22924.

LOVELY 3-roomed suite, fully modern, hardwood floors, cupboard, washing machine, $16 daily. Ph. 83808. 12325 127 St.

REDECORATED 2-room suite, gas, water light. $14-$16. 10737 85 St.

3 ROOMS, bath, balcony, 10032 113 St.; also 2 room suite, 10002 106 St. Ph. 22009. Madame Boulanger.

4 LARGE rooms, ground floor, basement, good condition, fireplace, $25. Ph. 81132.

Harmony Apartments

3-ROOM suite, private bath, maple floors, Murphy-in-a-door bed. $23

CHAUVIN ALLSOPP & CO., LTD.

202 McLeod Bldg. Ph. 21661

SUITES

Algonquin Apts.

Corner 88 Ave and 111 St.

Garneau

Four room suite, hardwood floors, fireplace, electric refrigerator, laundry and locker space in basement. $46.00

Derwas Court

121 St. West End, four room suite, hardwood floors, fireplace $37.50

R. L. Greene & Kirkpatrick

LIMITED

Real Estate, Rentals, Insurance

10158 Jasper Ave. Ph. 27181

41 Apts. To Let, Furn.

4-ROOM, furn. modern flat, Sept. 1 10443 83 Ave. afternoons.

WANTED lady to share suite, can have own room, home privileges. On car line. Ph. 22448.

APTS., 3, private bath, entrance, partly furn. Garneau. Adults, $20. Ph. 31832.

ALEXANDRA BLOCK

FURNISHED or unfurnished 1 and 2 room suites, kitchenette, bath; furniture new, elevator service. Ph. 21842

Locke Apartments

94 St. and 112 Ave.

ONE and two-room suites, all newly decorated; heat, light, water and gas supplied.

CHAUVIN ALLSOPP & CO. LTD

202 McLeod Bldg. Ph. 21661

42 Houses To Let, Furn.

4-ROOM house, 10536 81 Ave. Suit single. Ph. 32437.

12422 118 Ave., 4-room semi-modern cottage, $17.00. Ph. 81430

5 ROOM modern house, redecorated. Apply 9341 98A St.

NEWLY decorated 7-room house, 112 Ave. 107 Ave. gas. Ph. 22951.

3-ROOM cottage to rent, also one housekeeping room. 9512 109 Ave.

5 ROOMS, semi-modern, one garden 10540 91 Ave.

12295 108 AVE., 4 rooms and bathroom, modern, possession Sept. 1st, $20.00 per month. Ph. 22511.

RENTALS

42 Houses To Let, Furn.

5 Rooms, fir floors, light, water and sewer. $20.00.

11215 69 ST.

7 Rooms, fully modern, gas, hardwood floors, sewer.

11430 91 ST.

7 Rooms, fully modern, 3 bedrooms. $30.00.

WEBER BROS. AGENCIES LIMITED

Ph. 2-3-4-8-1

43 Houses To Let, Furn.

3-ROOM cottage near bus, Jasper Place. Partly furn., not modern. Reasonable. Ph. 23035.

43A Houses Wtd. To Let

WANTED—4 or 5 roomed house, unfurn., light, water, barn, close in. Reasonable. Reliable tenant. Box 38, Bulletin.

TEN TO TWELVE-ROOM HOME WANTED

IN WEST END

Willing to pay rental of about $100

Write Box 33 Bulletin

VACATION GUIDE

Advertisements for Summer Cottages for rent, should be placed this Saturday at special weekly cash rates for limited time—

25c Per Line Per Week

Out-of-town advertisers please remit cash with order.

49 Resorts, Cottages

COOKING LAKE

16 WEEKLY for balance of the season. Ph. 82837 evenings.

EDMONTON BEACH

COMFORTABLE attractive cottage; bedding furnished. Specially suitable for late vacationists. Ph. 24331.

PIGEON LAKE

MA-ME-O Beach, well furn. cottages; fireplace; boat. Hillas, Ph. 24971; 82263

Vacation Supplies

TENTS, Tarps, Cots, Fishing Tackle, Sporting Goods; moderately priced. Uncle Ben's Exchange.

REAL ESTATE

50 Houses For Sale

NEW 5-room bungalow, oak floors, $1800. 8631 102 St.

$1,000 SIX rooms, modern; heated garage. Cheap $957. 100A St. Ph. 22967.

BEAUTIFUL District—Seven roomed house, central, electricity, barn, garage; lot 43x300. Must sell. Apply H. Gaint, Breton, Alta.

5-ROOM fully modern bungalow, hardwood floors, fireplace. $2,700.00. 10832 126 St.

BRICK cottage, garage, and frame semi-bungalow, 5 rooms, modern, on 50 ft. lot, close in. Apply Owner, Box 18, Bulletin.

SOUTH Side—Five room house, plumbing; low taxes; sacrifice $750 cash. Owner, Box 18, Bulletin.

FORT Trail, near Alberta Ave., 5-room frame shack. Price $175, cash. Clear title.

HAKE, 419 McLeod Bldg. Ph. 23518

SIX room, modern, semi-bungalow, West End, oak floors, fireplace; garage, lot 40x120. Price $2,000, terms.

W. E. Westgate 10216 101 St.

NORWOOD 6 rooms, bath, basement, furnace, fireplace, hardwood floors, modern. Best condition. Garage $1,600 for quick sale. J. Clark, 12208 105 St. Ph. 72280.

$150, cash secures 5-room modern cottage close in, on street car line; bath, also gas. Lot fenced. Price $1,650, bal. as rent.

L. WINTERBURN

610 Agency Bldg. Ph. 27744

NEAR Allan Gray School, 4 rooms and pantry. Light and water, large lot, $650.00. Easy terms.

KENWOOD & KENWOOD

10119 100A St. Ph. 21363

ONE of the better bungalows complete in every way. Good location and surroundings. $2,450, terms.

OWNER left city and offers cheap 7 roomed home in West End, excellent condition. Price $3,000 terms. Inspection invited. 644 Tegler Bldg. Ph. 24622.

$2400 Buys 6-roomed fully modern home, best of condition, hot water heat. Suitable for business man on 102A Ave. near 97th St.

Magee & MacKay, Ph. 23498, 82609

GARNEAU, South, 7 room fully modern stucco, 275 ft. lot, garage. $5,500, terms. Place, 4 room bungalow, furnace, light, fireplaces, one acre, $2,300.

W. C. ROWE, Ph. 24142-31172-82648

Listings Wanted, Homes, Stores.

YOU WILL BE OUR GUEST AT THE

CAPITOL

"EDMONTON'S HOME OF SUPER PICTURES"

If You Find Your Name Among Today's Want Ads

Every day names of Bulletin readers will be chosen and will appear in the Want Ad columns under the different classifications. The fortunate person to have their tickets by phoning the Edmonton Bulletin office not later than 10 p.m. the day their names appear and a guest ticket to the Capitol Theatre will be mailed the following day. This offer is open to everyone except Capitol Theatre and Edmonton Bulletin employees.

NOW SHOWING

'WOMAN CHASES MAN'

— STARRING —

MIRIAM HOPKINS AND JOEL McCREA

WITH

Chas. WINNINGER - Erick RHODES - Ella LO

Future Profits are Certain to be Realized by Real Estate Purchasers Today

REAL ESTATE

50 Houses For Sale

WEST END

FIVE room modern bungalow 125 St. Price $2,000. $600 cash, balance on monthly terms.
The Locators Limited
Ph. 24652 Bvga. 23868 Pythian Bldg.

Out of Town Owner
Must Sell

HOUSE, number 10104 117 St. 4 rooms, hardwood floors, fireplace, garage, gas. $2250.00, terms. Taxes $136.00.
CHALVIN ALLSOPP & CO., LTD.
202 McLeod Bldg Ph. 21681

We have hundreds of houses for Sale throughout the City. Many of them are priced below their value.
Highlands District, half block from street railway, 4 rooms and sun porch. Taxes $70. Price $2,200.
South of Calder, 7 rooms not quite finished; large ben house; garage. Price $1,100. Terms, half cash, balance $28 a month. Taxes $35.
Close to Bennett School, 4 rooms, insulated. Taxes $57. Price $750. Terms $50 cash, balance $20 a month.
100 Avenue, East of 113 St., 7 rooms, exceptionally good condition; automatic stoker. Price $3,500. Terms, $2,000 cash, balance easy.
Whyte & Co. Limited
Real Estate & Business Brokers.
10117 100 St. Ph. 23534.

Hudson's Bay
COMPANY
Land Department
10217 103rd St. — Ph. 27141

Have the following modern bungalows and six room houses for sale, on the easy terms of one-tenth cash and the balance in monthly payments of rental value, with interest at 6% per annum:

11003 108th St. . $2,500
10713 111th Ave. $3,200
11038 108th St. . $3,300
10926 110th Ave. $3,000

These houses are a short distance from High Primary and Separate schools. We invite an inspection of them from the outside and if any appeal to you, we shall be pleased to arrange to show you through them.

51 Farms For Sale

MATHESON & PEEL, LTD.
209 Agency Bldg. Ph. 27677

LADY must sell or rent farm buildings, $2,000 cash. Box 34, Bulletin.

160 acres to Edmonton, 110 acres cultivated; deep black soil; first class buildings. Price $5,000. Terms. J. Gallagher.

GEO. D. HUNT & CO
Nova Scotia Bldg. Ph. 27204

WE have a good quarter section within the 7-mile circle from Post Office; 110 acres cultivated; fair farm buildings; $35 per acre.
MACLEAN MACRAE, LTD.
10122 100A St.

51A Farms Wanted

WANTED—Quarter, Lac la Biche, lake frontage preferred; state lowest cash price. Box 18, Bulletin.

IMPROVED farm lease wanted, well located and priced right.
E. H. Polinder & Co.
206 Bank of Commerce Bldg. Ph. 22124

52 Acreage

FIVE acres north of city, cultivated and fenced; small shack; $600, with $100 cash.
Johnson, C.P.R. Bldg. Ph. 26816

6 QUARTERS of good hay meadow; will sell stumpage or all or half shares. Ph. Henry Olson at Alberta Seed House 27761.

54 Business Chances

GROCERY, confectionery with nice living quarters. Long established trade. Attractive price for cash. H. R. Hopson. Ph. 23455.

SELL good rooming house, 15 rooms, furn. $550 163 Ave. Ph. 22570.

GROCERY and confectionery, good location. Modern conveniences, living quarters. Stock and fixtures $275 Lease. Ph. 23455.

ALMA Meat Market, Wainwright; fully equipped. 1935 Ford delivery. $14,000 turnover; asap at $7,000; $5,500 cash. Box 21, Bulletin.

54A Businesses Wanted

WANTED general store, east or south of Edmonton; good district, reliable purchaser.
F. J. LORIMER & CO.
805 Agency Bldg. Ph. 21541

55 Listings Wanted

LISTINGS wanted of all kinds, country and city property. Have buyers with cash. Write J. Clark, 12209 105 St. or Ph. 72396.

56B Financial

Personal Loans
to Employed, Professional and Salaried People
One year to repay—Monthly deposits provide for repayment

If You Borrow	You Receive	Your Monthly Deposit
$ 60	$ 53.37	$ 5
100	100.56	9
200	192.23	18
300	262.25	27
1,000	1,000.56	99

Other amounts at proportionate rates
Apply to nearest branch of
THE CANADIAN BANK OF COMMERCE

DIRECTORY

57 Business Services

AUCTIONEERS

MUNTON C., The Market Auctioneer Ph 23524 10224 99 St., opp Civic Blk

BUILDERS AND CONTRACTORS

POOLE Construction Co., Ltd building alterations, repairs, valuations Ph. 26441-61791

FURRIERS

FURS STORED AND REPAIRED A. Anderson, 10181 100A St. Ph. 26321

HOUSE MOVING

A. HUDSON, house mover, buildings raised, foundations built; sand and gravel for sale. Ph 72198

BUILDINGS moved, raised, foundations built, buildings bought and sold, free estimates. Apply H. J. Marks 10144 84 St. Ph 24548

SELL the old radio, use the cash for a new one—through Bulletin Want Ads.

DIRECTORY

57 Business Services

INSURANCE

HERBERT McPHERSON LIMITED
3 Credit Foncier Bldg Ph 23668,
Insurance In All Its Branches

MARTIN, H. Milton, Insurance Agent, Bonds, Fire, Casualty, Plate Glass. Ph 24544, 721 Tegler Building

PAINTERS AND DECORATORS

PAINTING and decorating. Work done reasonably. Estimates free. Ph 83748.

PIANOS REPAIRED

PIANOS repaired and refinished. Harry Burden, Heintzman & Co. Ph. 23562 Res 27721.

PLUMBING AND HEATING

H. KELLY & CO., LTD
10041 101A Ave. Ph. 31644-21868
DISTRIBUTORS for Norge gas ranges, refrigerators, Apex washers, Adams Armstrong radiants

PRINTING

Reliable Printing Co., Ltd. Ph. 24078. "Good Printing at the Right Price."

REPAIRS

ALL makes of phonographs repaired, full stock of parts. Johns & Crabe Ltd., next Journal Bldg. Ph 24746

LEONARD, 9823 Jasper Ave. Ph 24721 Lawn mowers, saws sharpened, braced, hammered, gummed

BADMINTON racquets repaired, restrung. Cottle, 10230 101 St. Ph 22526

LIBERTY MACHINE WORKS
Sam Nichols, Mgr.
Machine work, welding of all kinds; engine rebuilding and gear cutting. 10227 103 Street. Ph. 22048

NICHOLLS BROS., machinists, brass and iron founders, general repairs a specialty. Mfrs of sawmills, power transmission, belting, boiler fittings, etc., in stock; saws hammered, gummed. Ph 21861 10103 95 St.

JASPER
GRINDERS
SAWS, lawn mowers, scissors, all kinds of knives and surgical instruments, etc., sharpened by thoroughly experienced workmen.
J. SAGATTI, 10123 96 St.

RUBBER STAMPS, SEALS

Edmonton Rubber Stamp Co., Ltd. 10037 101A Ave Ph. 26027

SURVEYORS AND ENGINEERS

MITCHELL, B. F., specializing city, town municipal, district surveys. Ph 21677 611 Agency Bldg

TENTS AND AWNINGS

EDMONTON Tent & Awning Co., Ltd. Ph. 21763 10046 102nd St.

AWNINGS, 2261A 96th St. Phone Northwest Tent & Awning Co.

TRANSFER

COUNTRY hauling, any kind stock and grains. Ira Cooper, Ph. 24536, 73111.

WATCH AND JEWELRY REPAIRS

GLAUSER, J., Swiss watchmaker; repairs at lowest cost. 9442 118 Ave.

WELDING, BOILER MFRS.

RELIANCE WELDING WORKS
8568 Jasper Ave. Ph. 23924

58 Professional

BARRISTERS AND SOLICITORS

MACLEAN, A. K., K.C., Barristers, Solicitors, Notaries 615 McLeod Bldg.

WINKLER & HAWE, Barristers, solicitors, Notaries 716 McLeod Bldg.

CREDIT OPTOMETRISTS

Squint Or Cross-Eyes
The most common cases of crossed-eyes are simply due to eyestrain and neglected complications. Like most other eye troubles, squint can be corrected by the proper initial treatment and attention. Consulting Rime, Registered Optometrist.
10117 Jasper Ave. Ph. 25264

DIVORCE. DOMESTIC DISPUTES
GARIEPY, C. E. Barrister, Solicitor Notary 39 Gariepy Blk. Ph 21367

STANTON, H. A. Barrister Solicitor, Notary 720 Tegler Bldg. Ph 21412.

DENTISTS

COLMAN, DR. F. S. Dentist 409A Tegler Bldg Ph 26624

CHINNECK, Dr. W. H., Surgeon Dentist 705 Tegler Building Ph 27523

LOWTHER, Dr. Jas., Dentist Office 702 Tegler Building Ph 21855

OPTOMETRISTS

J. ERLANGER
303 Tegler Bldg Ph 27463-26587

IRAK easy suite you've been searching for is well can be found in the rental columns tonight. See headings 97 and 98.

58 Professional

PHYSICIANS AND SURGEONS

ALLIN, K. S., M.D., F.R.C.S., ENG. General Surgeon, Diseases of Women 202-4 McLeod Bldg. Ph. 26313-31707

BOISSONNAULT, Dr. K. C. Physician, Surgeon 325A Tegler Bldg Ph 21813

BOULANGER, Dr. physician, surgeon In Europe until Sept. 1st. Practice taken over by Dr. E. S. Quehl, in residence Boulanger Bldg., Ph 22009

GEGGIE, Dr. C. G., general surgery and diseases of women. Office, 705 Tegler Bldg Ph 21756 and 81306

GILLESPIE, Dr. Fulton, surgery, rectal diseases. 248 Birks Bldg 22707

MORRISH, Dr. W. D.M.R.E., Cambridge Urinary, skin diseases X-ray Electro-therapy 508 McLeod Bldg

DRS. J. J. McDonnell and M. Weinlos, 425 Tegler Bldg Ph 22513 Res 23083

LEITCH, Dr. D. B., and Dr. James Calder; children's diseases Office 810 McLeod Bldg Ph 27412.

MACBETH, A. W., M.D., F.R.C.S., surgeon, diseases of women, 733 Tegler Bldg Ph 26311; res 82068

ORR, Dr. Harold, Diseases of the Skin. 329 Tegler Bldg. Ph 24510-31525

AUTOMOTIVE

59 Auto Services

Auto Wreckage Ltd.
"The Old Reliable." Ph. 23583 or 23549
New and used parts for all cars and trucks. Write, phone or wire.
10340 97th St.

Royal Auto Wreckers
Ph. 32742 10219 96 St., next Civic Block

SALVAGE PIT WRECKAGE
10156 96 St Ph 22808 J. Guzik, Mgr.

McLEOD'S AUTO WRECKAGE
10339 103 Ave. Ph. 26455

Union Auto Wreckage
New and used parts. Prompt attention country orders 10170 102A St. Ph 21313

GENERAL SUPPLY WRECKAGE
Ph. 21862 10044 102 St.

GLEN'S
Auto Wreckage Ltd.
New and Used Parts
10238 98 St. Ph 21825

AUTO RADIATORS

EDMONTON Auto Radiator Works Northern Alberta distributors for Perfecto radiator cores. T. Green, Prop. 95 St and Jasper Ph 26618

PAT'S RADIATOR WORKS
Recoring and Radiator Repairs 10154 102 St., Ph. 23530 (Pat Keough, Mgr.)

AUTO ELECTRICIANS

ALEX M. GIBB, electric service, generators, magnetos, armature winding. 10148 98 St.

AUTOS FOR HIRE

WERNER'S 50c TAXI and DRIVE YOURSELF-CARS. Fare always reasonable. 10046 116 St Ph 82052

AUTO BODY REPAIRS

ALBERT'S AUTO TOP & BODY CO., 10604 98 St. Ph. 21414

BOYD, THE GREGORY CO. 10151 108 St. Ph. 25427

FLETCHER Service Garage & Body Shop Expert finishing, upholstering 10026 102 Ave

FANE-ROBINSON LTD.
AUTO body and fender repairs, painters and upholsterers. 10235 102 St. Ph 23121

59A Auto Accessories

THE ALBERTA AUTO PARTS CO.
10123 99 St. Ph. 25453

THE TRUFOOT TIRES, LTD.
A good assortment of used tires now on hand. 10712 99 St. Ph. 22276.

60 Autos Wanted

WE PAY CASH FOR USED CARS.
LINDA MOTORS, 10161 102 ST.

Healy Motors Pays Cash for Used Cars.
10525 Jasper

61 Autos For Sale

$250—1929 De Soto Sedan, good condition, license and radio. 10628 107 St.

AUBURN 8cyl., converted truck. For sale cheap $75. Ph. 33265.

A Large Selection Of Good Used Trucks
ALL MAKES AND SIZES AT BARGAIN PRICES
Many Guaranteed
International Harvester Co. of Canada, Ltd.
(Edmonton Branch)
10119 100 St. Ph. 26193

AUTOMOTIVE

61 Autos For Sale

1928 CHEVROLET coach, good tires, license, etc. $110. 9531 104 Ave.

1931 DELUXE Plymouth sedan. Bellevue Service Ph. 71367.

62 Classified Display

Federally Endorsed USED CARS
USED CAR
Selections
AT
FREEMAN'S
1929 CHRYSLER
1930 CHEVROLET COUPE
1931 TERRAPLANE BROUGHAM
The Freeman Co.
Of Alberta Limited
101st St. and 107th Ave.
Ph. 21972
Open daily and evenings (Sundays excepted)
"FREEMAN'S FOR A GOOD CAR PLUS COURTESY AND SERVICE."

GOVERNMENT LIQUOR CONTROL ACT OF ALBERTA

Application for Beer License

PUBLIC NOTICE is hereby given that the undersigned intends to apply to the Alberta Liquor Control Board for a license to sell beer by the glass or open bottle for consumption on the licensed portion of the premises and also to sell beer by the unopened bottle for consumption elsewhere than upon the licensed premises in conformity with the provisions of the Government Liquor Control Act of Alberta and the regulations made thereunder with respect to the following premises:

Beer room situated on the ground floor of the Slave Lake Hotel, being in the S.W. corner on Lots 7 and 8, Blk. 1, subdivision known as Beach Grove, Slave Lake.

Dated at Slave Lake, Alberta, this 20th day of August 1937.

THOMAS LESLEY,
Applicant.

O.C. Cricket

LONDON, Aug. 20.—Middlesex went to the top of the County Cricket championship table again with a win over Somerset. Should Yorkshire win today, however, Middlesex will be edged out of championship. Only two of the eight County matches were finished today, Worcester winning the other over Hampshire.

THE RESULTS:

Middlesex defeated Somerset by an innings and 132 runs. Middlesex 303; Somerset 130 and 43. Robins five for 73, Sims five for 58) at Lord's.

Worcestershire defeated Hampshire by 10 wickets. Hampshire 193 and 191; Worcestershire 222 (Martin 72, Humphries 78, Heather four for 73 and 13 for no wickets) at Worcester.

The New Zealanders defeated the Combined Services by nine wickets. Combined Services 180 and 148 (Cowie five for 56); New Zealanders 189 and 140 for one wicket (Vivian 76 and 64 not out) at Portsmouth.

Close of play scores in matches ending today:

Yorkshire 306 (Mitchell 105, Barber 86, E. Davies four for 58); Glamorgan 325 (Jones 100, Davies 73, Davies 73) at Scarborough.

Warwickshire 250; Surrey 289 for nine wickets (Holmes 81, Barling 92 not out) at Birmingham.

Kent 301 and 118 for two (Wilcox 59 not out); Nottinghamshire 258 (Harris 70, Nichols seven for 78); at Southend.

Northamptonshire 227 (Snowden 128, Sibbes five for 42); Lancashire 104 for three wickets (Washbrook 60) at Manchester.

Gloucestershire 454 and 47 for three wickets; Kent 399 (Woolley 166); at Dover.

Sussex 219 and 54 for no wickets; Derbyshire 404 for nine wickets declared (Worthington 248, retired hurt, Skinner 82); at Derby.

Vancouver Wants Yukon Air Route

VANCOUVER, Aug. 20. — Vancouver city council at a special meeting yesterday decided to ask the federal government to establish an airmail route from here to the Yukon territory.

The suggestion was offered by Alderman H. D. Wilson, who said Vancouver merchants felt the "logical route to the Yukon is from Vancouver to Whitehorse, via Prince George."

Auction Sales

Auction Sale Blacksmith's and Carpenter's Tools

At our regular sale on Saturday, Aug. 21, we will sell complete blacksmith's outfit, including large trip hammer; 160 lb. Peter Wright anvil; large power cherry power post drill complete with drills; tire shrinker; 14 lb. blacksmith tongs; complete set of blacksmith's taps and dies; 4 H.P. Clubman engine; 3 H.P. Stan-Hill, with bearings and four wood pulleys; large size blacksmith's vise; 45 Stanley plow plane, complete with bits, set of moving tools, hammers, sledges; tools, wrenches, bolt cutters, set fender tools, and other articles too numerous to mention. Also quantity of carpenter's tools.

3 houses of furniture, consisting of dining room suites, chesterfield suites, 3 coal ranges, 3 oil ranges, stoves. Two washing machine, beds complete, dressers, tables, chairs, etc. etc.

35 head of good work horses and a line of farm machinery, 6 sets of good work harness, 2 wagons, 1 two-horse motor-cycle with side car.

Terms Cash. No Reserve

CHARLES MUNTON
Auctioneer, The Market, Edmonton
10224 99 St. Phone 23534
License No. 6461

Lawn Bowling

HIGHLANDS DOUBLES

An open doubles tournament will be held at the greens of the Highlands Bowling club on Saturday, Aug. 21, beginning at 2 o'clock. Entries 50c each. Draw will take place on the greens.

DOUBLES COMPETITION

Saturday, Aug. 21 at 2 p.m. sharp

EDMONTON GREEN

McDonald, Patricia vs. Gillespie, Edmonton; Davies, Garneau vs. Patterson, Royal; Smith, Patricia vs. Hall, Edmonton; Colbourne, Royal vs. Campbell, Garneau; Nesbitt, Patricia vs. McCready, Edmonton; Allan, Garneau vs. McDonald, Edmonton; Parker, Royal vs. Smutter, Edmonton; Rigby, C.N.R. vs. McGrudber, Edmonton.

ROYAL GREEN

Gauld, Garneau vs. Cable, Edmonton; Colville, Alberta Ave. vs. Anderson, Edmonton; Button, Royal vs. Hardbach, Edmonton; Sowelle, Royal vs. Bow, Edmonton; Kwart, Patricia vs. Kaufman, Edmonton; Dawes, Edmonton vs. Allan Weslawn; Cockburn Weslawn vs. Challenger, Edmonton; Warren, Edmonton vs. Weslawn.

Draw will be three games of twelve ends.

CITY SINGLES CHAMPIONSHIP JOURNAL TROPHY

Finals of the singles competition will be played at the greens of the Edmonton club on Friday evening at 7:30 p.m.

CITY ASSOCIATION

7th annual competition for the D. M. E. Mackay Jubilee Journal trophy, was played on various city greens on Wednesday evening and the trophy was won by the Highlands club, the C.P.R. club finishing in second place. Detailed scores are as follows:

HIGHLANDS CLUB

McNeil 16 vs. Bellows, Garneau 15; Lemmie 22 vs. Figg, Alta. Ave 12; Martin 28 vs. Ross, C.P.R. 13.

Highlands 59, Opponents 40. Majority 19 shots. Average 6.1.

C.P.R. CLUB

Foster 12 vs. Nesbitt, Patricia 20; Proper 20 vs. Bellows, Garneau 15; Ross 29 vs. Bow, Edmonton 11; Emms 11 vs. Kaufman, Edmonton 20.

C.P.R. 77, Opponents 58. Majority 19 shots. Average 4.2.

PATRICIA CLUB

Nesbitt 26 vs. Foster, C.P.R. 12; Macdonald 20 vs. Bellows, Garneau 15; Swart 13 vs. Emms, C.P.R. 11; Dale 17 vs. Kaufman, Edmonton 20; Stevens 15 vs. McIlveen, Garneau 19; Smith 26 vs. Walford, C.P.R. 8; Marshall 18 vs. Campbell, Garneau 15.

Patricia 130, Opponents 100. Majority 30 shots. Average 4.2.

EDMONTON CLUB

McGrother 16 vs. Bullin, Royal 18; Donald 23 vs. Ramsay, Weslawn 10; Bow 11 vs. Woodin, C.P.R. 29; Bentley 24 vs. Allan, Garneau 15; Smutter 26 vs. Dale, Patricia 17; Templeton 20 vs. Colbourne, Royal 12.

Edmonton 118, Opponents 97. Majority 21 shots. Average 3.1.

GARNEAU CLUB

Sellars 15 vs. McNeil, Highlands 18; Monshaw 22 vs. Shore, Royal 7; Allan 18 vs. Bentley, Edmonton 20; McIlveen 19 vs. Stevens, Patricia 15; Campbell 15 vs. Marshall, Patricia 18.

Garneau 81, Opponents 74. Majority 7. Average 1.2.

Other clubs' totals follow:

Alberta Ave 89 vs. Opponents 82. Majority 7. Average 1.2.

Weslawn 80 vs. Opponents 79. Majority 1. Average 1.2.

C.N.R. 57 vs. Opponents 71. Down 14.

Eastwood 76 vs. Opponents 94. Down 18.

Royal 82 vs. Opponents 128. Down 36.

Jasper Place 34 vs. Opponents 68. Down 34.

DENY ALBERTA TO FORM OWN POLICE FORCE

Government Spokesman Says No Consideration Given To Question

Complete denial that the provincial government is considering formation of a police force and that on Major Clifford H. Douglas' recommendation the R.C.M.P. were to be withdrawn from the work of policing this province, was given on Friday by a government spokesman.

On Thursday a Calgary newspaper published a story, with a London dateline that the province had been advised by Major Douglas to remove the R.C.M.P. from the province and re-establish the provincial force.

NO CONSIDERATION

"There has been no consideration given to this matter as yet," declared the spokesman. There is nothing to it."

The agreement for policing the province by the R.C.M.P. was made by the U.F.A. government in 1931 and was continued by the present government when it came into power.

Each year since the abolition of the provincial police, both under the U.F.A. and present governments, there have been discussions in the legislature to abolish the R.C.M.P. from provincial police work and re-establish the provincial force.

RECOMMENDATION MADE

Considerable discussion took place on this point during discussion of estimates in the regular session of the house earlier this year, and a recommendation from the house in committee was sent forward to the government that the provincial police should be re-established.

The present agreement between the two governments requires a year's notice on the part of either to terminate it, and no such notice has been given.

Ranger Captures Nineteenth Win

MATTAPOISETT, Mass., Aug. 20.—Ranger, Harold Vanderbilt's defender of the America's Cup, won her 19th race Thursday, but her victory went to a large degree unwitnessed because the contest was sailed for the most part in a fog so thick it scarcely was possible to see the length of the contenders.

The Vanderbilt alloy finished a 32-mile squadron run of the New York Yacht Club off Newport, R.I., more than 12 minutes ahead of Endeavour I, T. O. M. Sopwith's challenger from Britain, last year's older sister.

SAN JOSE, Costa Rica, Aug. 20.—Because he wrote an article against Premier Mussolini of Italy, Francisco Mario Cosmo was given a 10-day jail sentence today.

Liberals To Meet Tuesday, Aug. 24

Decision of Edmonton Liberals concerning the coming by-election in the city occasioned by the death of George H. Van Allen, K.C., Liberal member of the legislature, will be reached at a meeting of the party executive Tuesday at 8:15 p.m. in the club rooms of the McLeod building.

It is expected that the major issue before the meeting will be the question of deciding whether the party will continue its time-honored policy of running its own independent Liberal candidate or capitulate to the demands of other political groups that a fusion nominee be placed in the field.

Another Paralysis Case Is Reported

A second case of infantile paralysis from the Rabbit Hills district was reported to the city health office this week, according to a report submitted to the city commissioners by Dr. R. B. Jenkins, medical health officer. Last week two cases were reported, one being from the city.

There is a slight decrease in the number of scarlet fever cases for the week ending August 20, seven cases being reported against nine last week; an increase of two cases of chickenpox was reported, while there is a decline from 15 to three in the number of whooping cough cases.

Eaton Groceteria
PRICES UNIFORMLY LOW—PAY LESS—LIVE BETTER

These Goods available at slightly higher delivered prices in the Service Grocery—Phone 9-1-2-4-3

BEAN FLAKES — Kellogg's. Tasty and crisp. Made after bake. pkg.	2 pkgs 22¢
LAUNDRY SOAP—Pearl White Naphtha.	10 cakes 39¢
CLEANSER — Royal Crown.	2 tins 11¢
CHEESE—Kraft Canadian. 2-lb. pail.	28c
SODA BISCUITS—McCormick's toasted. Family pkg.	19c
PICKLES—Club House sweet mixed. 26-oz. jar.	27c
BUTTER—EATON'S Sunglo 1st grade creamery. Freshly churned daily. 2 lb block / 3 lb block	60¢ / 89¢
GRANULATED SUGAR—Alberta. 10-lb. cotton bag.	62c
SALAD DRESSING—Kraft. Oil Fashioned. 16-oz. jar.	20c
PIMENTO OLIVES—McLaren's. Spiced. bottle	17c
PEAS — Royal City fancy sieved. No. 2 tall tins	2 for 21¢
CORN — Royal City cream of white. No. 2 tall tins	2 for 21¢
PEANUT BUTTER—Squirrel brand. No. 1 (25 oz) tin	25c
CHERRIES — Aylmer choice red pitted. No. 2 squat tin	16c
BONELESS CHICKEN—Aylmer. Half tins	29c
PEARS — Polly Prim dessert pears. No. 2 squat tins	2 for 27¢
PEACHES — Natures Pride choice. No. 2 tins	17¢
EVAPORATED MILK — Pacific. No. 3 tins	25c
SAUSAGE—Swift's Premium pure pork. No. 1 tin	24c
PLUM JAM—Aylmer. Official Grade pure. 4-lb. tin	38c
PORK AND BEANS — Royal City. 2 lb. or tall tins	2 for 17¢
SPAGHETTI—Canadian Maid. Medium tins	2 for 19¢
CHICKEN HADDIE — Prepared ready to serve. Tall tins	2 for 19¢
CANADIAN CANE BROWN SUGAR — Golden Yellow or Best Brown. 2 lb. carton	2 for 27¢
CORN STARCH—Canada Starch. 1-lb. pkg.	10c
JELLY POWDERS—Nabob assorted flavors.	3 cakes 25c / 6 for 25c
TEA — EATON'S Single blend black tea. Lb.	39¢
COFFEE — EATON'S Special blend pure coffee. Lb.	23¢
CUSTARD POWDER—Monk & Glass. 1-lb. tin	25c
ASPARAGUS CUTTINGS—Aylmer choice. No. 2 squat tin	10c
TOMATO CATSUP—Libby's. 12-oz. bottle	16c
SOUP — Aylmer vegetable or tomato. 10½-oz. tins	4 for 29¢
TOMATO JUICE — Aylmer brand. 19½-oz. tins	5 for 29¢
TOMATOES—B.C. original pack. Basket	19¢
LEMONS—Blue Goose. Large, size 300. Doz.	42c
ORANGES—Blue Goose. Size 344—	2 doz 49¢

Fruits and Vegetables
CASH AND CARRY PRICES
Phone 9-1-2-4-3

ROCHESTER PEACHES—B.C. Freestone. Crate. Limited quantity	$1.39
CANTELOUPE—B.C. 2 for vine ripe	19c
CAULIFLOWER—Extra large fresh. Each	25c

Meats and Fish
Opening Specials—No C.O.D.'s

Beef—Shoulder roast. Lb.	5¢	Lamb — shoulders. Lb.	9¢
Veal—Shoulder roast. Lb.	6¢	Beef—Prime rump or sirloin roast. Lb.	12¢

Phone 9-1-2-5-4—Prompt Delivery

Beef—Prime rolled rib or chuck roast. Lb.	15¢	Hormel Spiced Ham or Beef Tongue — Sliced. Lb.	42¢
Beef—Prime blade or arm roast. Lb.	8¢	Bacon—Mild cured, whole or sliced. Lb.	25¢
Lamb — Choice leg or rump roast. Lb.	22¢	DEMONSTRATION OF UNION PRODUCTS	
Veal—Choice leg or rump roast. Lb.	12¢	Hams — Tender Made, half or whole. Lb.	35¢
Veal—Choice rolled rib roast. Lb.	12¢	Ham—Tender Made. Whole. Lb.	50¢
Veal—Choice 2 lbs. rib chops	25¢	Cottage Rolls — Home Made. Lb.	31¢
Cooked Corn Beef or Cheese Loaf	25¢	Fillets—Or fresh whitefish. Lb.	2 lbs 35¢

SEE BACK OF THIS PAGE FOR OTHER EATON ANNOUNCEMENTS

THE T. EATON Co WESTERN LIMITED

Quaker Colonizer

HORIZONTAL

1, 7 A famous English Quaker.
11 Strong vegetable.
12 Region.
13 Importance.
14 Italian river.
15 Inlet.
16 Aquatic bird.
18 Railroad.
20 Road.
21 Wayside hotel.
22 Idant
24 Social insect.
26 Cry of war.
27 To rob.
28 Kind of puzzle.
32 Things to be dreaded.
34 Kind of lettuce.
35 To rectify.
37 To perch.
38 Hour.
39 Ocean.
40 Snaky fish.
42 Music note.
43 Grated.
44 Dry.
46 Tiny flap.
48 Bumblebee.
50 Popular beauty.
52 Midday.
54 Fish
55 Loom bar.
56 New England fish.
57 He was of Pennsylvania.
58 He belonged to the Society of ——

VERTICAL

1 Grief.
2 Blackened.
3 Legal claim.
4 Yearning.
5 Within.
6 Lunar orb.
7 Parted.
8 Silkworm.
9 Close.
10 North America.
14 Brooch.
16 He —— and practiced the art of peace.
17 Not tried.
19 Knowing.
23 Beasts' homes.
24 Ridge.
25 Little devil.
26 Stir.
27 Icy rain.
29 Entrance.
30 Bless.
31 Wine vessel.
32 Rigid before.
36 Rolls of film.
39 Crystalline substance.
41 Weapon.
43 German wife.
46 To scorch.
49 Musical character.
47 Present.
48 Indian.
50 Honey gatherer.
51 To rain.
53 Queer.

Answer to Previous Puzzle

Out Our Way —By Williams

SATURDAY A Big Day AT EATON'S SATURDAY

Store Opens at 8:30 a.m., Closes at 5:30 p.m. Daily, Except Wednesday, 8:30 a.m. to 1:00 p.m. To Call EATON'S Dial 9-1-2-0

Eatonia Tells The Story!

Of all EATON branded lines, the "EATONIA" brand, which covers the widest range of merchandise, is the best known. This brand name is only given, like an award, to merchandise which can qualify or live up to a standard set for all "EATONIA" lines—that of "outstanding regular value." This brand name is jealously guarded by the EATON Research Bureaus which are entrusted with the job of seeing that the standard is maintained. Consequently over a period of years, the name "EATONIA" has become synonymous with "good value in good merchandise" and as such has ready acceptance with many EATON customers who know they can literally buy "EATONIA" merchandise with "their eyes shut" and bank upon the quality and the value received.

Eatonia GOOD VALUE...GOOD MERCHANDISE

A special window display and promotion of "EATONIA" merchandise is being made this week. Look for this famous label as sketched—it's your safeguard.

Choose from These Lines:

MEN'S EATONIA 2-PANT SUITS, $25.00.
MEN'S EATONIA FELT HATS, $4.50.
MEN'S EATONIA SHIRTS, $2.00.
EATONIA RAZOR BLADES, 10 for 25c.
MEN'S EATONIA OXFORDS, pair $5.00.
MEN'S EATONIA BOOTS, pair $5.50.
MEN'S EATONIA SOCKS, pair 69c.
MEN'S EATONIA GARTERS, pair 50c.
MEN'S EATONIA SUSPENDERS, pair 75c.
WOMEN'S EATONIA HANKIES, 3 for 29c.
WOMEN'S EATONIA REAL SILK HOSE, pair $1.00.
WOMEN'S EATONIA FOOTWEAR, pair $5.00.
WOMEN'S EATONIA BOTANY WOOL SWEATERS, $2.98.
WOMEN'S EATONIA ARCH-RELIEF FOOTWEAR, pair $6.00.
EATONIA HOT WATER BOTTLES, each 90c.
EATONIA ELECTRIC WASHERS, $77.50.
EATONIA DRY CELLS, 3 for $1.00.
EATONIA FLASHLIGHT CELLS, 2 for 25c.
EATONIA TOOTH BRUSHES, each 25c.
EATONIA BABY DRESSES, each 89c.
CHILDREN'S EATONIA SWEATERS, each $1.29.
ASK FOR PRICES ON EATONIA AUTO TIRES
Scores of other EATONIA lines at correspondingly low prices.

See Window Displays

Bath Towels

If your towel supply needs some reinforcements you'd be well advised to buy a number of these towels . . . they're practical for everyday service. Fawn cotton terry with gay lengthwise stripes. 18 x 36 inches. SPECIAL,

6 for $1.00

Large Bath Towels

Ecru colored bath towels with lengthwise stripes in bright colors. The cotton terry is a firm weave with thickly piled surfaces. Note the large size—23 x 45 inches.

SPECIAL, EACH 39c

—Towels, Second Floor, Phone 9-1-2-3-6.

Fall Hats

Just Unboxed at EATON'S!

They're gay, they're dramatic . . . these new Fall hats! The sweeping up-in-the-air styles, the perk little pill boxes, the turban effects . . . each has a charm of its own. Wool and fur felts and velvet colored in the rich glowing shades of the new season. Sizes 21½ to 24.

$1.98, $2.98, $3.98

New Sweaters for Fall

These cooler days are just the right sweater weather . . . and these are just the right sweaters to team up smartly with your Fall skirts. Pullover, cardigan and Brooks styles . . . styles to tog the sports girl smartly, styles for the older woman to slip on during chilly evenings. Botany wool knits, plain colors and mixtures. Short or long sleeves . . . necklines in wide variety. Sizes 14 to 44

$1.98 and $2.98

—Millinery and Sweaters, Second Floor, Phone 9-1-2-7-7

Full Fashioned Crepe Hose

Here's a crepe stocking that's sheerer than ever and just as long wearing. A real silk weave of course and flawless! Shades that are approved by fashion-conscious women . . . sizes 8½ to 10½. Every pair first quality. SPECIAL PAIR, 94c

Silk Service Sheer Stockings

Knit with neat fitting fashioned legs and seamless feet. The tops are of stretchy lisle. Panel heels. Lovely shades in sizes 8½ to 10½. Another first quality line of real silk hose. SPECIAL PAIR, 49c

—Hosiery Section, Second Floor, Phone 9-1-2-4-2

At 9:30! Peccary Hog Gloves

Every pair is fashioned of genuine peccary hog skins . . . the skins are seconds. Tailored slipon style. White, eggshell, beige, tan, brown and black . . . sizes 6 to 8, but not in each color. SPECIAL AT 9:30 PAIR, $1.49

—Glove Section, Second Floor

Gay Pieces of Jewelry!

Jewelry can do a great deal to smarten up your ensembles . . . especially pieces like these. They're wise to the style tricks of the new season and they're made to be perfect complements to your new frocks and sweaters. Included are necklets, bracelets, clips, earrings . . . composition pieces bright colored, metallics and imitation pearls. Many of these pieces may be matched up in sets. SPECIAL PIECE OR PAIR, 50c

—Jewelry, Main Floor, Phone 9-1-2-3-5

EVERYBODY'S CANDY TREAT

Chocolate Peppermint Patties

Creamy peppermint flavored centres dipped in smooth dark chocolate. Fresh from the EATON Candy Kitchen. Lb. 25c

—Candy Circle, Main Floor, Phone 9-1-2-6-9

QUALITY MAINTAINED - VALUE EXTRAORDINARY

CANDY SPECIALS

MAPLE WALNUT FUDGE—Rich, creamy maple fudge with walnuts. POUND 30c
ORANGE AND LEMON SLICES—Jelly candies shaped and colored like pieces of orange and lemon. POUND 19c
SALTED NUTS AND RAISINS—Mixed nuts roasted and salted . . . large luscious raisins. POUND 33c
FRUIT MIXTURE—Hard candies fruit flavored. Ideal to serve at a bridge party. POUND 19c
ASSORTED MACKINTOSH GAIETY TOFFEE—Each piece individually wrapped. POUND 25c
CHOCOLATE COATED PEANUTS—Roasted peanuts with a thick coating of creamy chocolate. POUND 22c
CARAMEL ROLLS—Chewing Caramels in assorted shapes and flavors. POUND 25c
LICORICE ALLSORTS—Licorice combined with white, pink or yellow candy. Various shapes. POUND 19c
CHOCOLATE COATED BRAZILS—Large brazil nuts covered with rich chocolate. HALF POUND 29c
SALTED PEANUTS—In Spanish style. POUND 10c

—Candy Section, Main Floor, Phone 9-1-2-6-9

Drugs and Toiletries

DR. THOMAS ECLECTRIC OIL—BOTTLE 33c and $1.00
LYSOL DISINFECTANT—BOTTLE, 32c, 63c and $1.25
ALKA SELTZER—BOTTLE, 35c and 69c
BLUE JAY CORN PLASTERS . . . BOX, 25c
DODDS' KIDNEY PILLS . . . . . BOX, 39c
NUJOL—16-oz. BOTTLE 69c
PHILLIPS' MILK OF MAGNESIA TABLETS—BOX, 25c, 50c and $1.00
WAMPOLE'S MAGNOLAX—BOTTLE, 50c and $1.00
PHYLLOSAN TABLETS—BOX, 55c and $1.50
WOODBURY'S COLD CLEANSING CREAM . . . . JAR, 25c
ONE BOTTLE FITCH'S DANDRUFF REMOVER, SHAMPOO and a SMALL BOTTLE FITCH'S HAIR OIL, THE TWO 55c
DANDERINE for the hair. BOTTLE, 33c, 55c and 98c
JERGEN'S LOTION, BOTTLE 25c
PULFORD'S CREAM OF OLIVES . . . BOTTLE, 50c
ONE BOX OF JERGEN'S FACE POWDER and a BOTTLE OF JERGEN'S PERFUME, THE TWO 49c
ONE BOX OF EVENING IN PARIS FACE POWDER, CREAM ROUGE AND PERFUME, THE THREE 98c
HUDNUT LE DEBUT FACE POWDER . . . . BOX, 59c
DR. WILLIAM'S PINK PILLS . . . . . BOX, 45c

Stationery Specials

WRITING PADS, linen finish. Ladies' size, 40 sheets in pad. EACH 10c
ENVELOPES to match. PKG. of 25, EACH 5c and 10c
CARBON PAPER, DOZEN SHEETS 19c
TYPEWRITER PAPER. 100 SHEETS 25c
SECOND SHEETS, 60 sheets 10c
COMPLETE ASSORTMENT OF CASH BOOKS, LEDGERS, DAILY JOURNALS and the like. EACH, 39c to $1.75

—Drugs, Toiletries, Phone 9-1-2-3-4. —Stationery, Main Floor, Phone 9-1-2-6-9

Newly Arrived English Handbags

Make your selection from this grouping! English handbags, they are . . . done in morocco leathers. Envelopes, pouches, vagabonds, top handle bags . . . all are cleverly detailed. Finished just as carefully and expertly inside as out . . . complete with all the necessary fittings. Many have metal frames . . . any number of novelty catches. Black, brown and navy

$2.50, $3.95 and $5.00

—Handbags, Main Floor, Phone 9-1-2-3-5

Laundry Bags

Unbleached cotton laundry bags medium sized. Stamped with colored stencilled designs . . . Chinese coolies, ships and the like. Complete with drawing cord. SPECIAL . . . . . EACH, 39c

Kapok Floss

1 LB. KAPOK

Non-lumping Japanese floss for cushion fillings and small upholstering jobs.

Special, 1-lb. pkg. 35c

—Stamped Goods and Kapok, Second Floor, Phone 9-1-2-8-5

Hair Clippers

Specially Priced

A new shipment of hair clippers has just arrived. Size 000 and 0000.

Special 98c

Notions and Smallwares

DISH CLOTHS of cotton— 3 for 25c
WHITE COTTON TAPE, ½- and ¾-inch. ROLL 5c
MESHLOK ZIPPERS, 4½, 5 and 5½ inches long. Assorted colors. EACH 10c
WOMEN'S SHOE TREES, finished with enamel. PAIR 15c
NUGGET SHOE POLISH, black and brown. 2 TINS 25c
HOOKS AND EYES ON TAPE, pink or black. YARD 25c
KOTEX SANITARY BELTS, EACH 25c
STOCKING DRYERS, sizes for men's and women's hosiery. PAIR, 50c and 60c
MEN'S SLEEVE PROTECTORS, black sateen (cotton). PAIR, 50c

—Notions Counter, Main Floor, Phone 9-1-2-6-5

Motor-Bike Type Bicycles

Dependable bicycles with frames of high grade English steel tubing. Note these features: front forks with truss, motor-bike type handle bars with cross brace, strong coil spring saddle, drop side mudguards, Perry Coaster brake, studded tires and good tubes. Equipped with rear reflector light and tool bag containing pumps, wrench and oiler. Enamelled in blue or black. Size 22-26 and 24-22

$34.95

—Also Available on the EATON Budget Plan. —Bicycles, Downstairs, Phone 9-1-2-4-9

Auto Oil

Bulk auto oil in grades S.A.E. 30 or 40. Bring your own container. SPECIAL, GALLON, 69c

—Auto Oil, Downstairs, Phone 9-1-2-4-9

Knitting Class

Open To All Girls
8:30 to 10:30
Competent Instructresses
No Entry Fee

—Lounge, Fourth Floor, Annex

REMARKABLE ONE-DAY FOOTWEAR SELLING EVENT

Misses' Oxfords

Mothers on limited budgets will appreciate this saving on back-to-school shoes. The uppers of these neat fitting oxfords are of black side leather . . . toe cap style. Leather soles and rubber heel lifts. Sizes 11 to 2. SPECIAL . . . . PAIR, $1.19

Work Boots

Men doing outdoor work, particularly harvesters, need hefty shoes that will withstand strenuous wear. These hefty work books are of retan leathers . . . plain toe, toe cap or moccasin vamp styles. Leather or raw cord soles nailed and sewn. Leather heels with rubber lifts. Sizes 6 to 11 in black or brown. PAIR $4.50

Women's Shoes

Suede shoes with patent leather trim . . . what could be more in the spirit of the new season than that? High throated strap and tie styles. Colors of blue, dark green, Burgundy red and black. Cuban heels. Sizes 4 to 8. SPECIAL . . . . . PAIR, $2.59

Boys' Oxfords

Side leather oxfords sturdily built to really take lots of wear. Made in toe cap style. Long lasting leather soles and rubber heel lifts. Sizes 11 to 2. SPECIAL, PAIR, $1.98

Men's Oxfords

Dressy oxfords of black side leather built on lasts that will give comfortable wear. Solid leather soles and rubber heel lifts. Sizes 7 to 11. SPECIAL, PAIR $2.50

Women's "Artstyle" Shoes

Many of the new Fall styles in this well known line of shoes have arrived . . . styles as up-to-the-minute as those in some of the higher priced lines! For instance there's a suede wrap-around pump with side buckle . . . there's a high in front gore pump with ribbon lacing . . . there's a kid tie with patent leather trim. These and many more . . . black, brown and navy. Cuban and high heels. Sizes 4 to 8 in A to C fittings. PAIR $3.50

—Women's Footwear, Second Floor, Phone 9-1-2-2-3

Men's Oxfords

Grand variety in this grouping of men's shoes . . . blucher and balmoral models and brogues. Every pair well constructed of black calf leather. Solid leather soles and rubber heel lifts. Sizes 6 to 11. SPECIAL . . . . PAIR, $3.95

—Boys' and Men's Footwear, Main Floor, Phone 9-1-2-6-9

BASEMENT STORE—NO DELIVERY

Women's Hose

First quality stockings knit of fibre silk yarns. Well shaped to be neat fitting. The season's smart shades in a size range from 8½ to 10½. THE BASEMENT STORE . . . PAIR, 25c

House Frocks

First quality printed cotton for these housedresses. Many different styles for choice. Sizes 34 to 44. THE BASEMENT STORE 69c

Vests and Bloomers

First quality vests and bloomers knit in an elastic ribbed stitch of cotton yarns. The vests are sleeveless or short sleeved or with wide shoulder straps . . . creamy color only. Bloomers in colors of navy, pink, peach, and cream. Small, medium and large sizes. THE BASEMENT STORE . . . EACH, 39c

OUTSIZES IN VESTS AND BLOOMERS, EACH 49c

"Indian" Blankets

First quality blankets of softly napped cotton flannel. Patterned in colorful Indian designs. 60 x 80 inches. THE BASEMENT STORE, EACH, $2.25

Pillow Cases

Wabasso pillow cases of first quality fully bleached cotton. Hemmed or hemstitched at the edges. 42-inch width. THE BASEMENT STORE . . . EACH, 25c

Men's Shirts

First quality cotton broadcloth shirts . . . collar attached or separate collar style. Plain shades, stripes and fancy patterns. Sizes 14 to 17. THE BASEMENT STORE 89c

Men's Combinations

First quality cotton combinations knit in an elastic ribbed stitch. Short or long sleeves and ankle length. Creamy color. Sizes 34 to 46. THE BASEMENT STORE, SUIT $1.00

Men's Overalls

Bib style overalls of red or white back 220 cotton denim. Full quota of pockets, hammer strap and rule pocket. Sizes 34 to 44. THE BASEMENT STORE . . . . . $1.69 SUIT

MEN'S SMOCKS OF THE SAME MATERIAL. Sizes 36 to 44 . . . . $1.69

Work Boots

First quality grain leather work boots in plain toe style or with toe caps. Substantial leather soles, rubber heels. Sizes 6 to 11. THE BASEMENT STORE, PAIR, $2.89

Work Socks

Hefty work socks knit of wool yarns in a ribbed stitch. Well reinforced at toe and heel. Light and dark grey or white. One large full fitting size. THE BASEMENT STORE, PAIR 25c

Work Shirts

Coat style work shirts of military cotton flannel, chambray, drill and galatea cloth. Plain colors, checks and stripes. Two button-through pockets. Sizes 14½ to 18 in the lot. THE BASEMENT STORE . . . 95c

See Back of This Page for Other EATON Announcement

THE T. EATON Co WESTERN LIMITED

Staples and Yard Goods

Horrockses' White Flannelette

Many are the uses for this softly napped cotton flannelette . . . ideal for children's undergarments and in the nursery. Frequent launderings won't affect its firmly woven texture.

30-INCH WIDTH . . . YARD 16c 36-INCH WIDTH . . . YARD, 19c

Bath Towels

An absorbent cotton terry weave for these bath towels . . . white with overchecks and borders in pastel shades. A good size, 20 x 40 inches. SPECIAL, PAIR, 59c

Tea Towels

A half dozen of these tea towels would make an ideal gift for an Autumn bride. They're creamy colored with overchecks in colors. 20x30 inches in size. Neatly hemmed at the ends. Linen and cotton weave. SPECIAL, EACH 19c

Magog Prints

Neat little frocks may be made from this cotton material . . . smart girls will wear them for the first little while back to school. Gay colorings in the novelty designs . . . and such variety in the designs! 36 inches wide. SPECIAL . . . . . YARD, 19c

Bed Throws

Smart coverings, these, for beds, couches and the like. Thickly piled cotton flannel patterned in softly blended heather tones. Finished with firmly hemmed ends. 60 x 80 inches in size. SPECIAL . . . . . EACH, $1.98

—Yard Goods and Staples, Second Floor, Phone 9-1-2-3-4